

NGĀTI KURI

and

THE CROWN

**DEED OF SETTLEMENT:
ATTACHMENTS**

TABLE OF CONTENTS

1.	AREA OF INTEREST	2
2.	DEED PLANS	4
2.1	STATUTORY AREAS	5
	MOTUOPAO ISLAND (OTS-088-04).....	6
	KERMADEC ISLANDS (RANGITĀHUA) (OTS-088-05).....	7
	MANAWATĀWHI / THREE KINGS ISLANDS (OTS-088-06).....	8
	PAXTON POINT CONSERVATION AREA (INCLUDING RARAWA BEACH CAMP GROUND) (OTS-088-07)	9
2.2	CULTURAL REDRESS PROPERTIES	10
	THE PINES BLOCK (OTS-088-20).....	11
	TIRIRANGI URUPĀ (OTS-088-21).....	12
	WAIROA PĀ (OTS-088-29).....	13
	MOKAIKAI PĀ (OTS-088-30)	14
	WHAREKAWA PĀ (OTS-088-31).....	15
	WAIHOPO LAKE PROPERTY (OTS-088-22).....	16
	BED OF LAKE NGĀKEKETO (OTS-088-28).....	17
	TE HAPUA SCHOOL SITE B (OTS-088-26)	18
	MURIMOTU ISLAND (OTS-088-24).....	19
	TE RAUMANUKA (OTS-088-38).....	20
	MOKAIKAI (OTS-088-32).....	21
	KAPOWAIKAI (OTS-088-23).....	22
	TE RERENGA WAIKAI (OTS-088-25).....	23
	BEACH SITE A (OTS-088-33).....	24
	BEACH SITE B (OTS-088-34).....	25
	BEACH SITE C (OTS-088-35).....	26
	BEACH SITE D (OTS-088-36).....	27
	TE HAPUA SCHOOL HOUSE SITE (OTS-088-41)	28
3.	RFR LAND	29
4.	TE PAKI STATION.....	33
5.	TE ONEROA-A-TŌHĒ MANAGEMENT AREA.....	35
6.	CENTRAL AND SOUTH CONSERVATION AREAS AND NINETY MILE BEACH MARGINAL STRIP	37
7.	DRAFT SETTLEMENT BILL.....	39

1. AREA OF INTEREST

**NGĀTI KURI DEED OF SETTLEMENT:
ATTACHMENTS**

1. AREA OF INTEREST

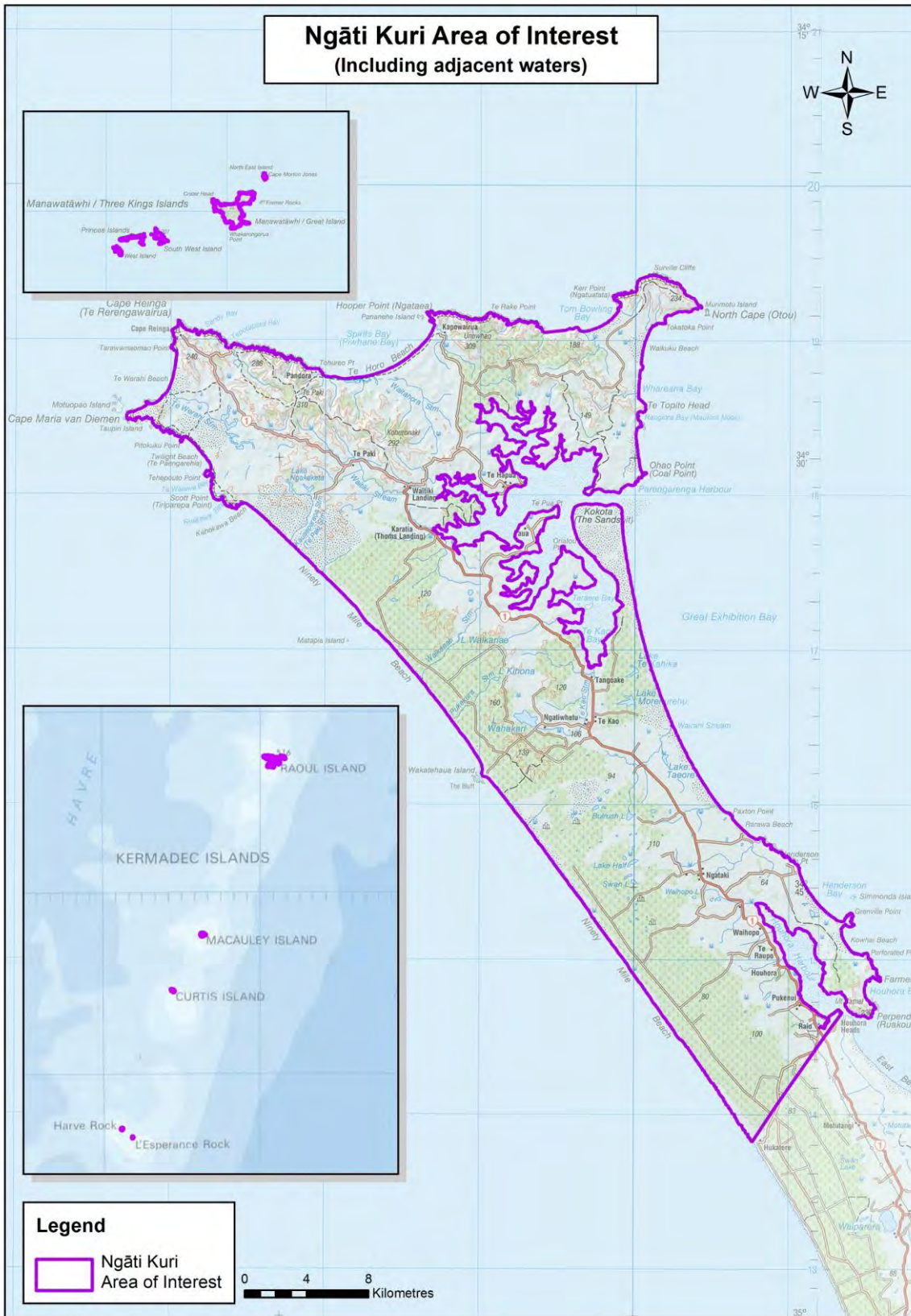

2. DEED PLANS

2.1 STATUTORY AREAS

**NGĀTI KURI DEED OF SETTLEMENT:
ATTACHMENTS**

2.1: STATUTORY AREAS

MOTUOPAO ISLAND (OTS-088-04)



NGĀTI KURI DEED OF SETTLEMENT:
ATTACHMENTS

2.1: STATUTORY AREAS

KERMADEC ISLANDS (RANGITĀHUA) (OTS-088-05)

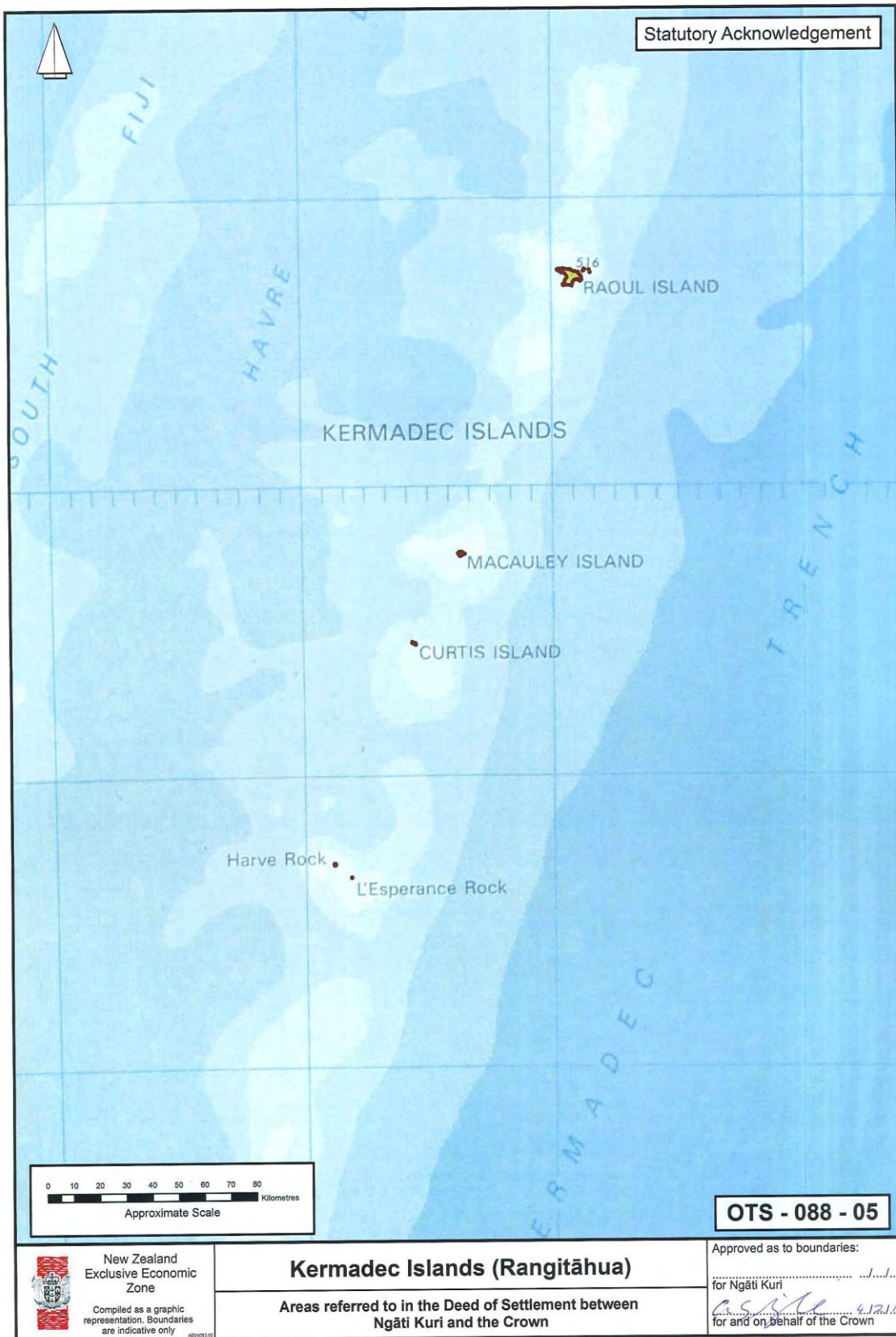

NGĀTI KURI DEED OF SETTLEMENT:
ATTACHMENTS

2.1: STATUTORY AREAS

MANAWATĀWHI / THREE KINGS ISLANDS (OTS-088-06)

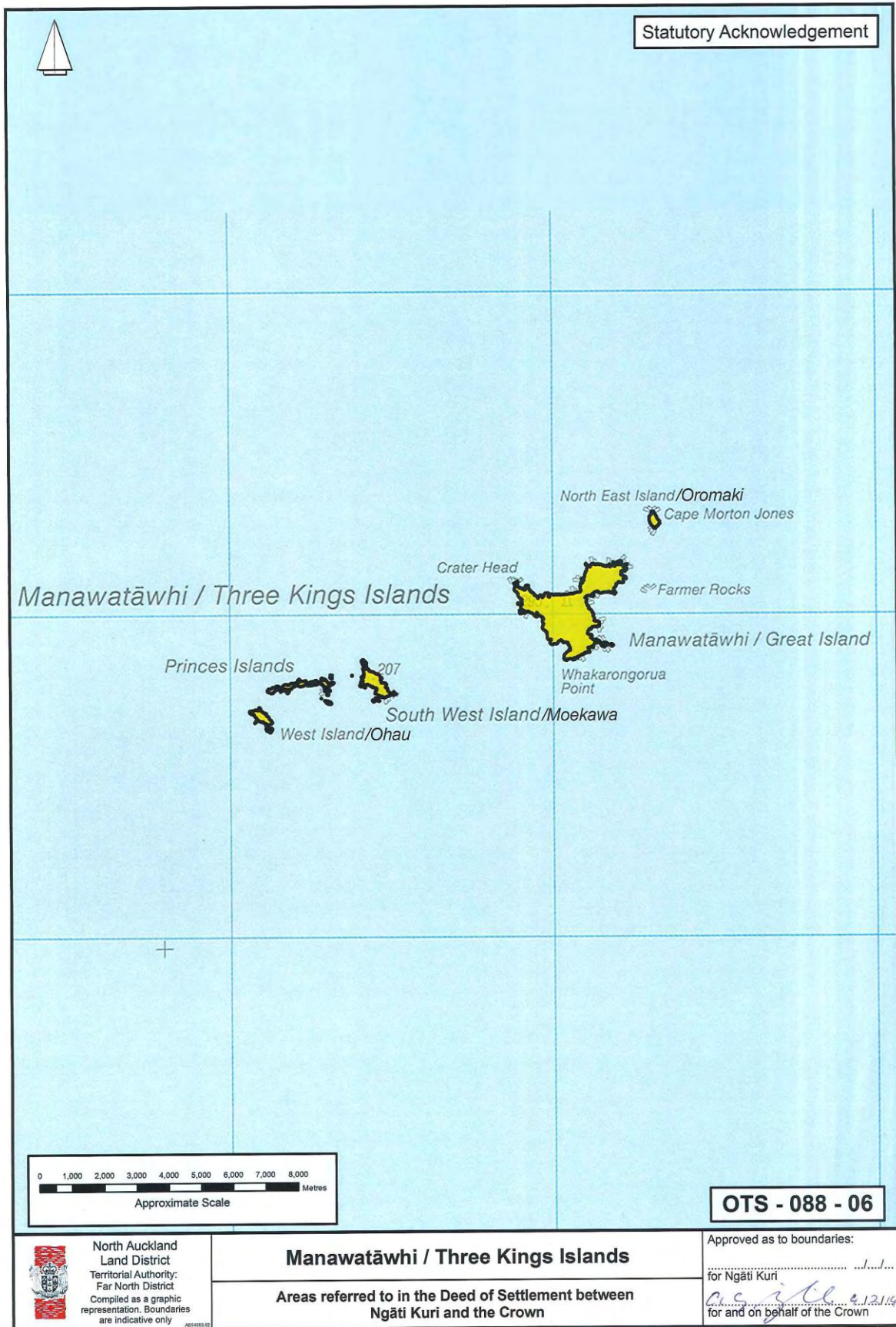

**NGĀTI KURI DEED OF SETTLEMENT:
ATTACHMENTS**

2.1: STATUTORY AREAS

PAXTON POINT CONSERVATION AREA (INCLUDING RARAWA BEACH CAMP GROUND) (OTS-088-07)

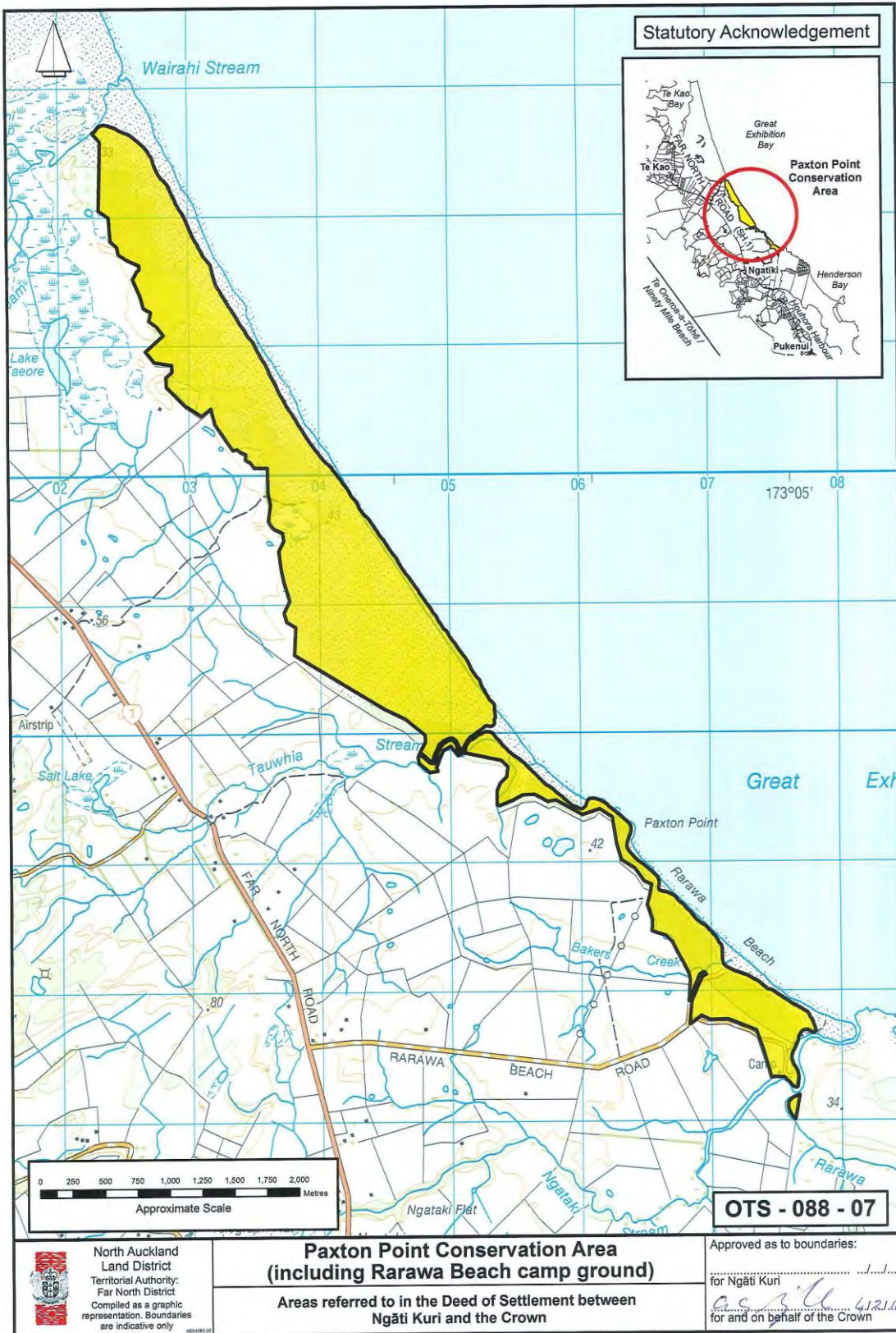

2.2 CULTURAL REDRESS PROPERTIES

These deed plans indicate the general location of the relevant properties but are for information purposes only and do not show their precise boundaries. The legal description of each cultural redress property is set out in Schedule 1 of the draft settlement bill.

NGĀTI KURI DEED OF SETTLEMENT:
ATTACHMENTS

2.2: CULTURAL REDRESS PROPERTIES

THE PINES BLOCK (OTS-088-20)

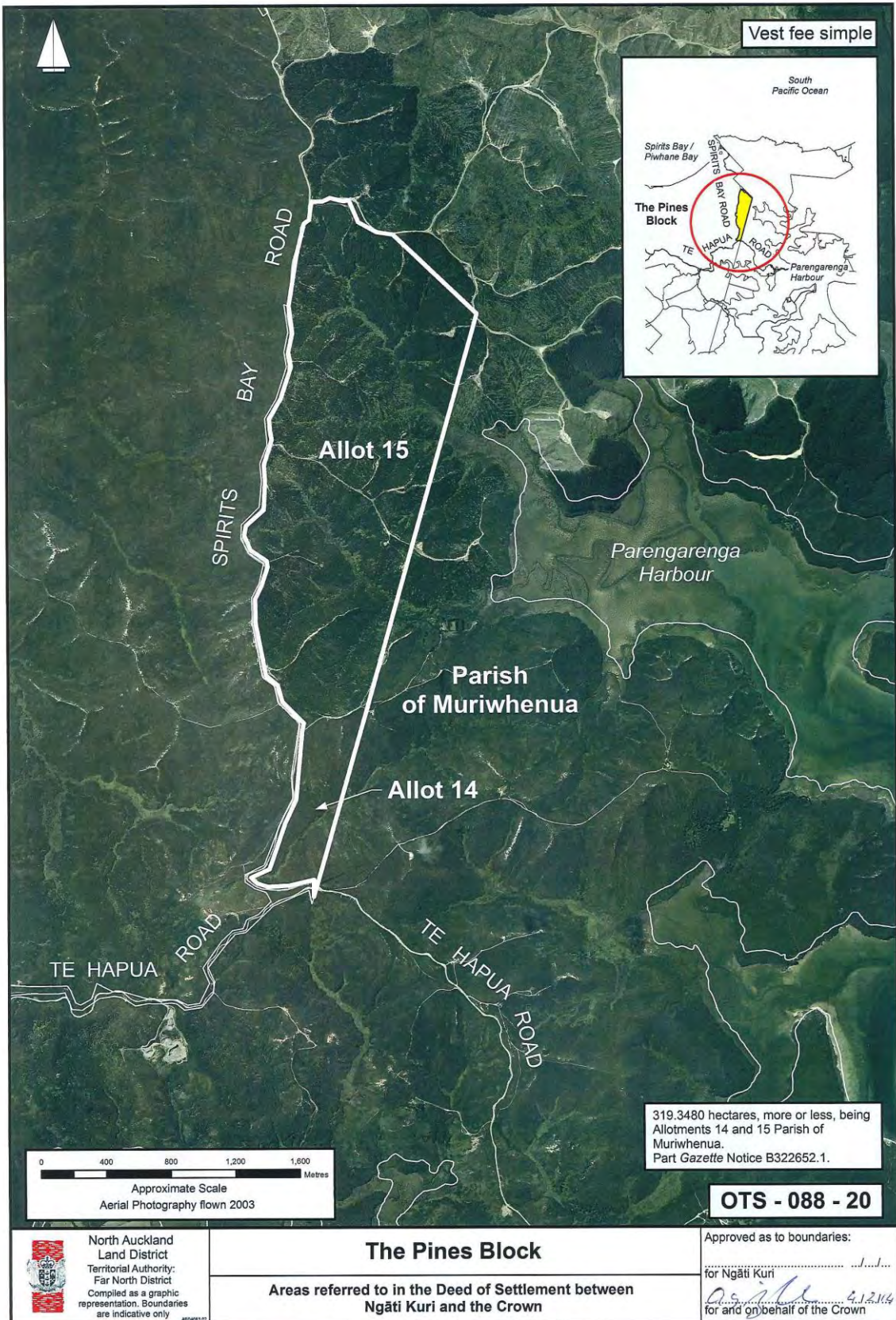

NGĀTI KURI DEED OF SETTLEMENT:
ATTACHMENTS

2.2: CULTURAL REDRESS PROPERTIES

TIRIRANGI URUPĀ (OTS-088-21)

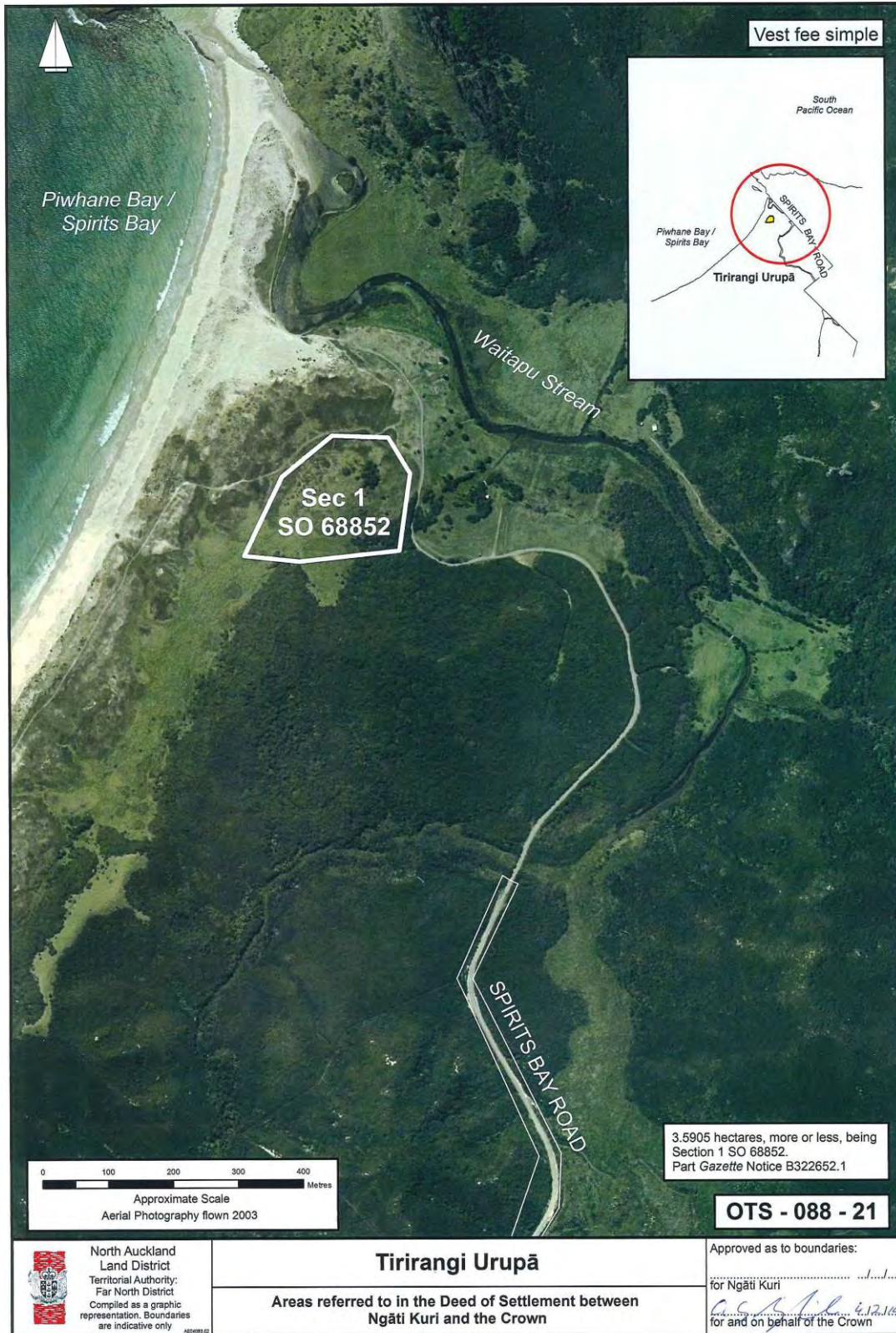

0 100 200 300 400
Metres
Approximate Scale
Aerial Photography flown 2003

3.5905 hectares, more or less, being
Section 1 SO 68852.
Part Gazette Notice B322652.1

OTS - 088 - 21

 North Auckland
Land District
Territorial Authority:
Far North District
Compiled as a graphic
representation. Boundaries
are indicative only. A204881.02

Tirirangi Urupā

Areas referred to in the Deed of Settlement between
Ngāti Kuri and the Crown

Approved as to boundaries:
.....
for Ngāti Kuri
.....
for and on behalf of the Crown

**NGĀTI KURI DEED OF SETTLEMENT:
ATTACHMENTS**

2.2: CULTURAL REDRESS PROPERTIES

WAIROA PĀ (OTS-088-29)

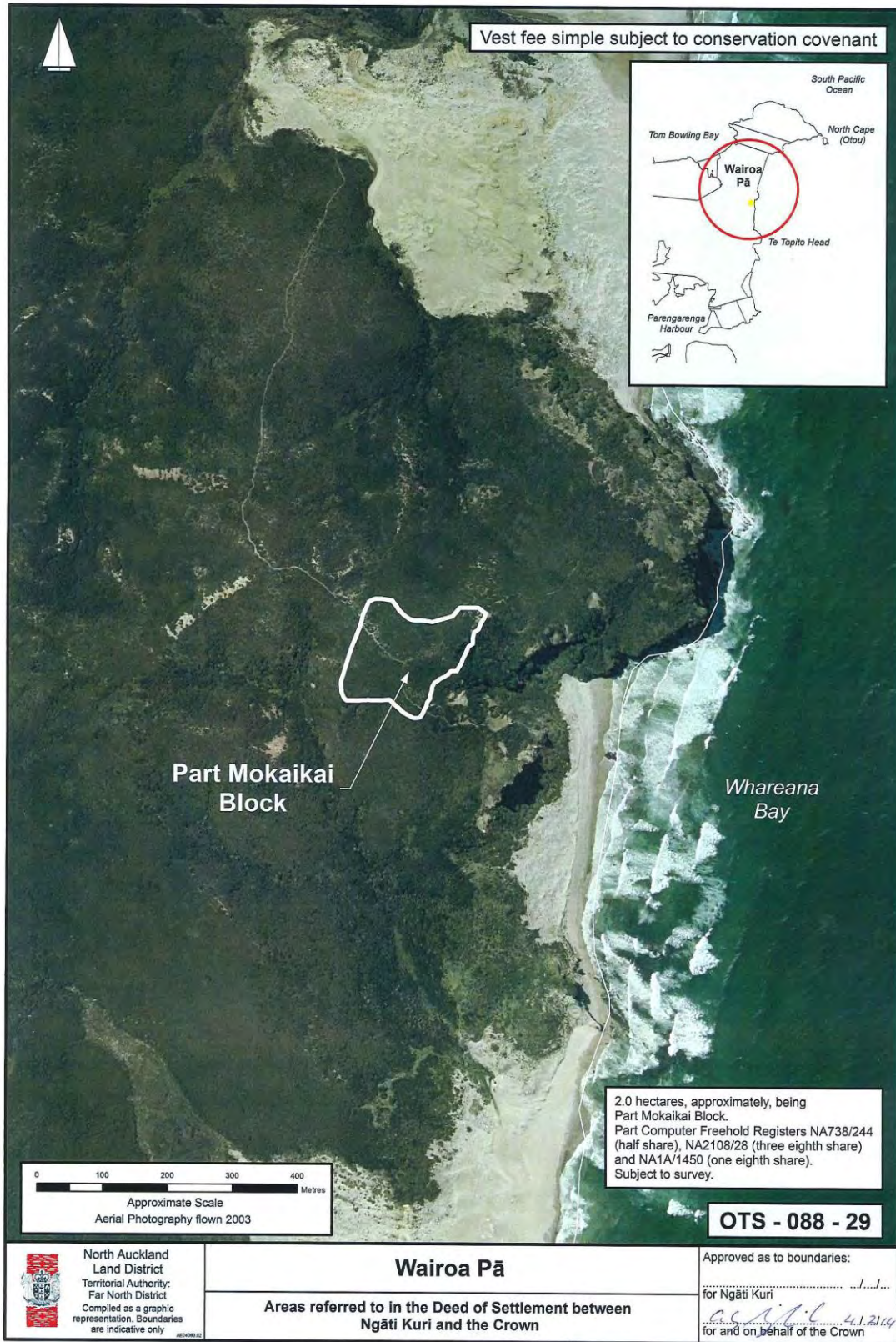

NGĀTI KURI DEED OF SETTLEMENT:
ATTACHMENTS

2.2: CULTURAL REDRESS PROPERTIES

MOKAIKAI PĀ (OTS-088-30)

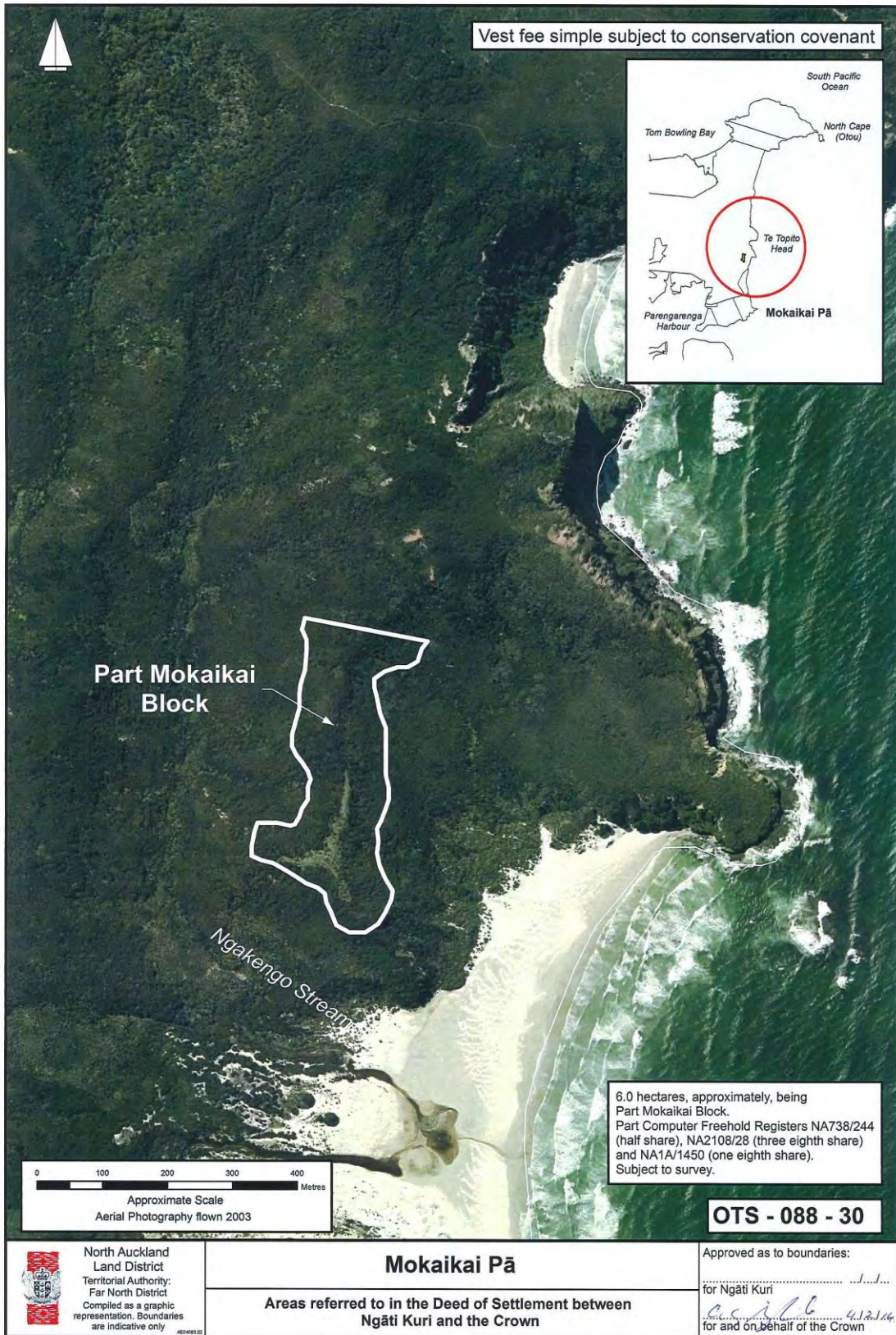

**NGĀTI KURI DEED OF SETTLEMENT:
ATTACHMENTS**

2.2: CULTURAL REDRESS PROPERTIES

WHAREKAWA PĀ (OTS-088-31)

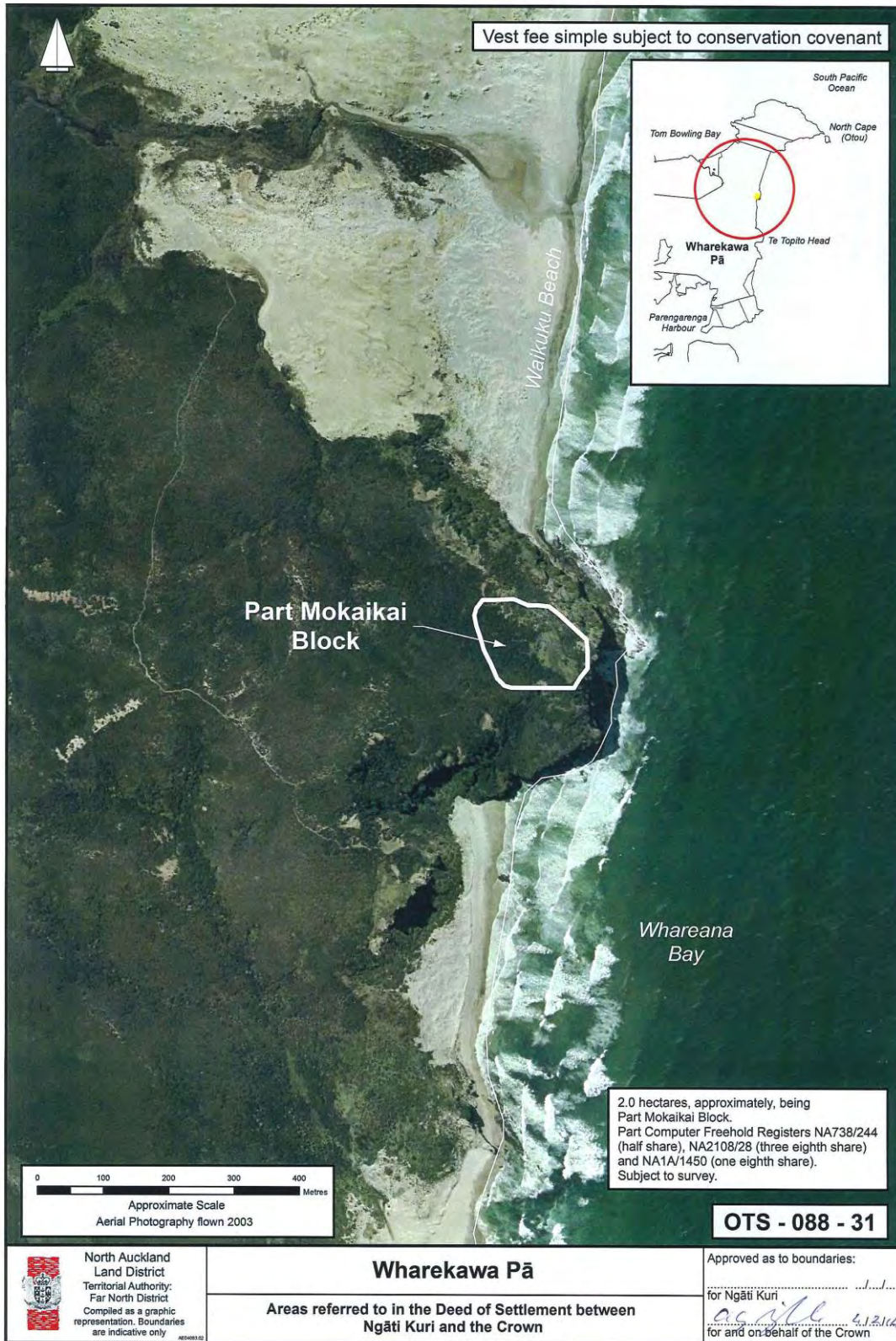

NGĀTI KURI DEED OF SETTLEMENT:
ATTACHMENTS

2.2: CULTURAL REDRESS PROPERTIES

WAIHOPO LAKE PROPERTY (OTS-088-22)

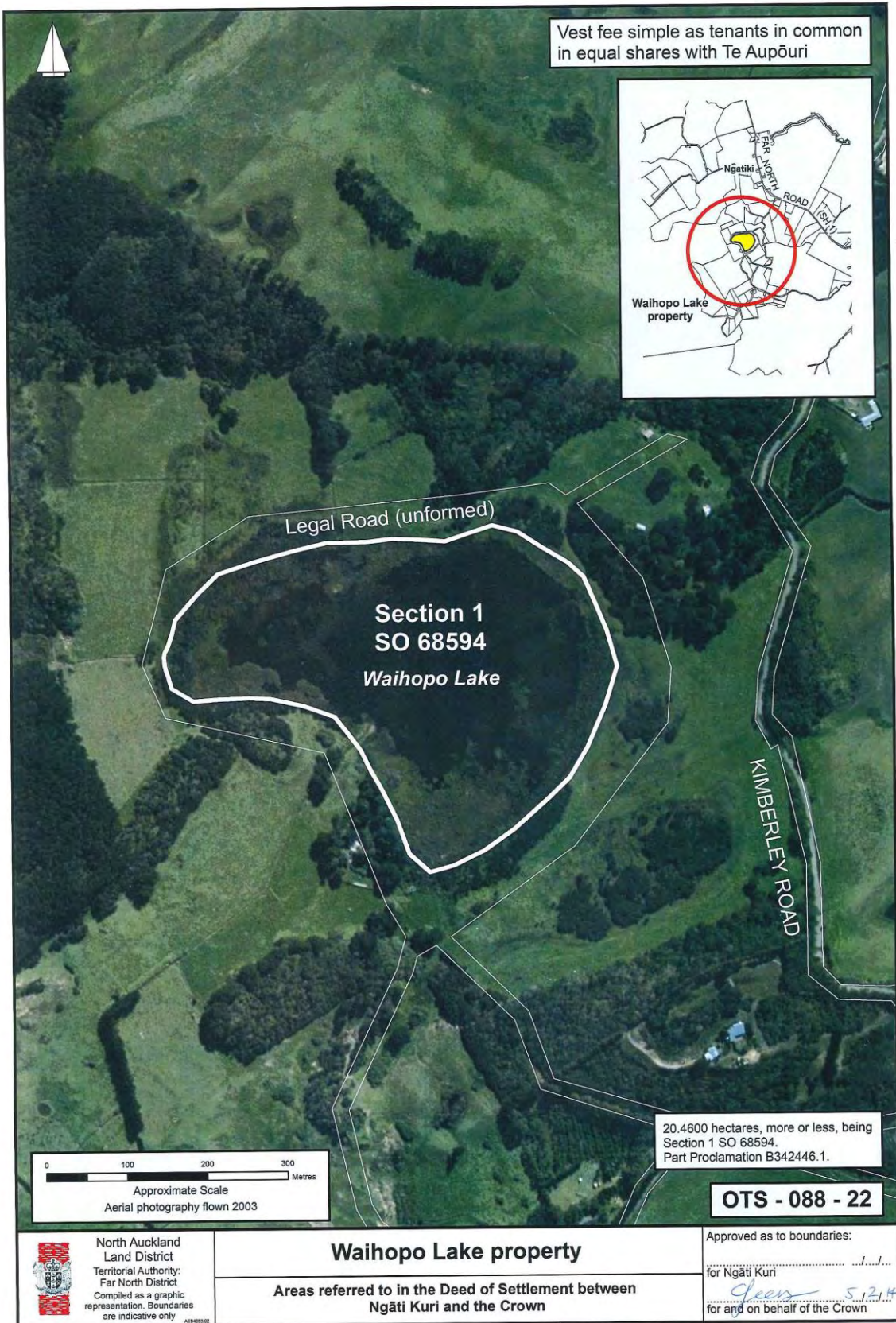

NGĀTI KURI DEED OF SETTLEMENT:
ATTACHMENTS

2.2: CULTURAL REDRESS PROPERTIES

BED OF LAKE NGĀKEKETO (OTS-088-28)

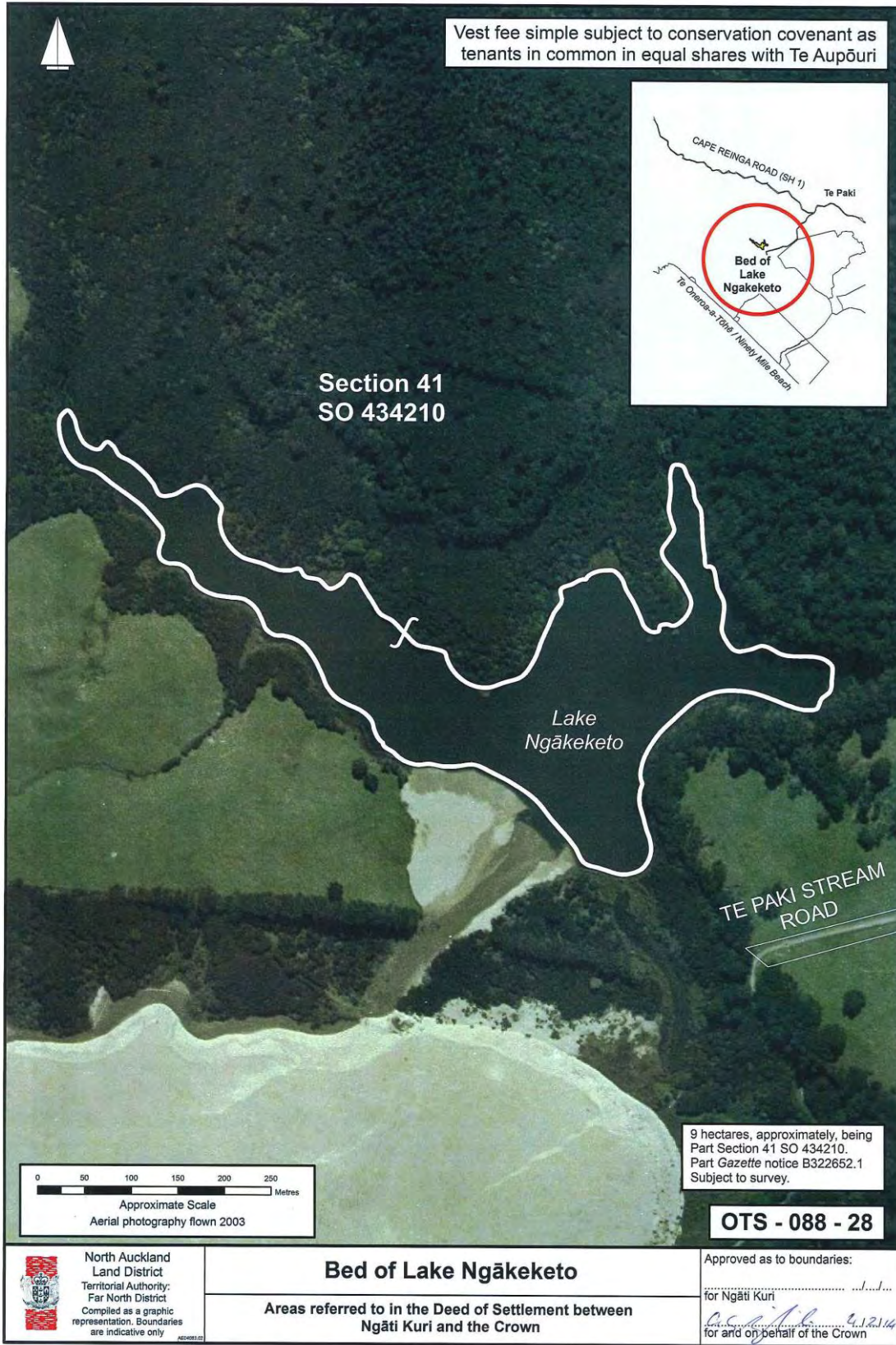

**NGĀTI KURI DEED OF SETTLEMENT:
ATTACHMENTS**

2.2: CULTURAL REDRESS PROPERTIES

TE HAPUA SCHOOL SITE B (OTS-088-26)

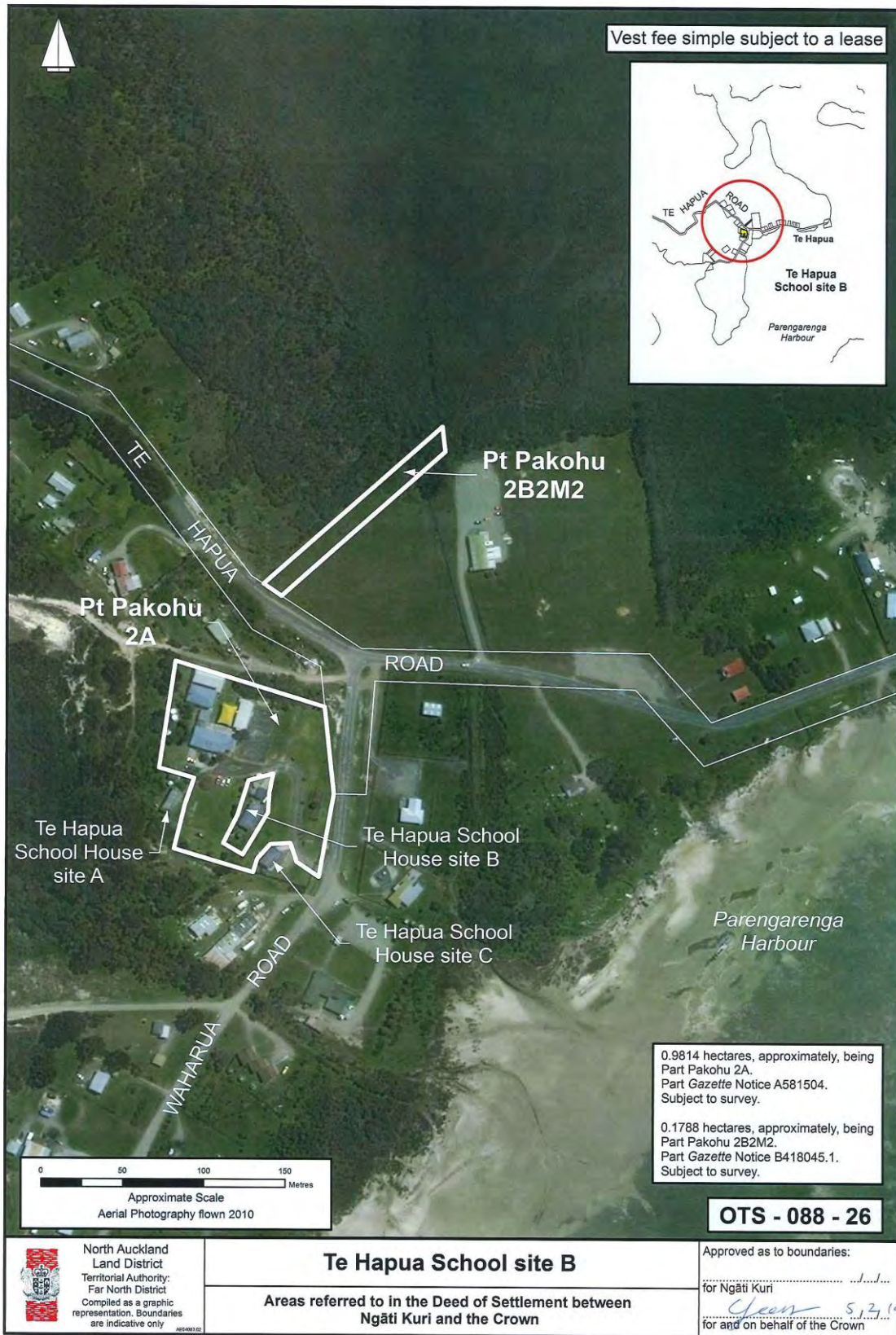

**NGĀTI KURI DEED OF SETTLEMENT:
ATTACHMENTS**

2.2: CULTURAL REDRESS PROPERTIES

MURIMOTU ISLAND (OTS-088-24)



NGĀTI KURI DEED OF SETTLEMENT:
ATTACHMENTS

2.2: CULTURAL REDRESS PROPERTIES

TE RAUMANUKA (OTS-088-38)

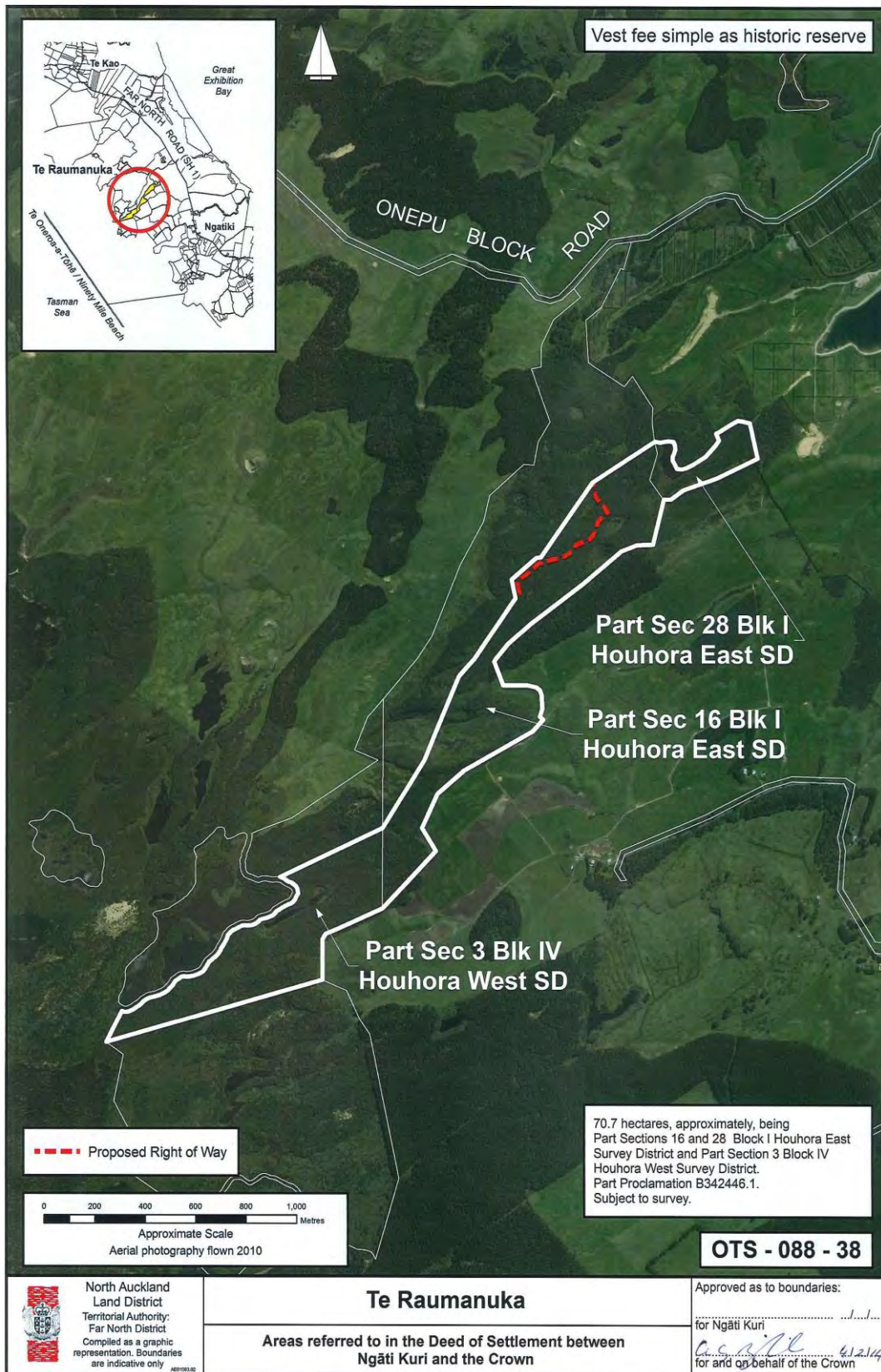

NGĀTI KURI DEED OF SETTLEMENT:
ATTACHMENTS

2.2: CULTURAL REDRESS PROPERTIES

MOKAIKAI (OTS-088-32)

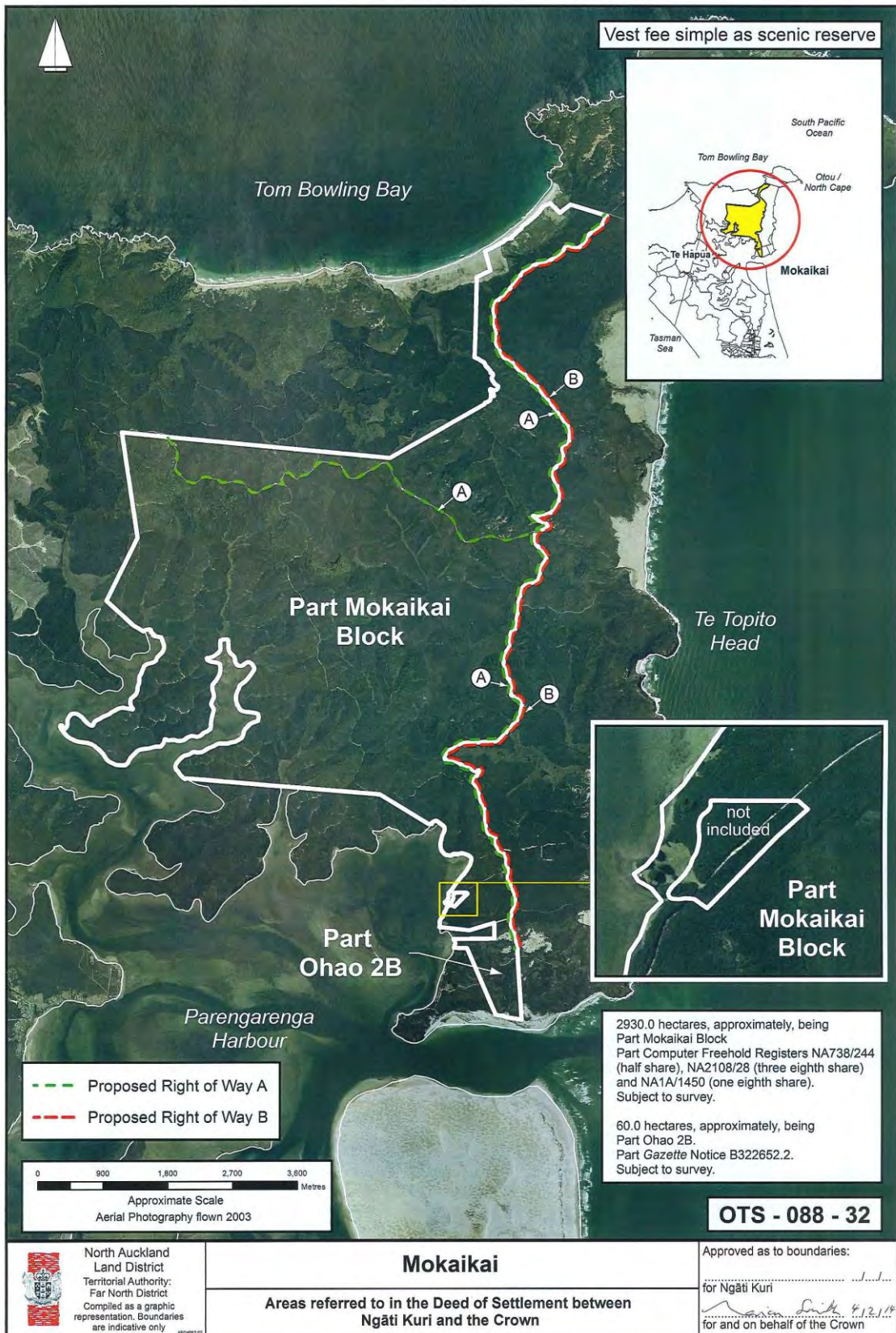

NGĀTI KURI DEED OF SETTLEMENT:
ATTACHMENTS

2.2: CULTURAL REDRESS PROPERTIES

KAPOWAIURUA (OTS-088-23)

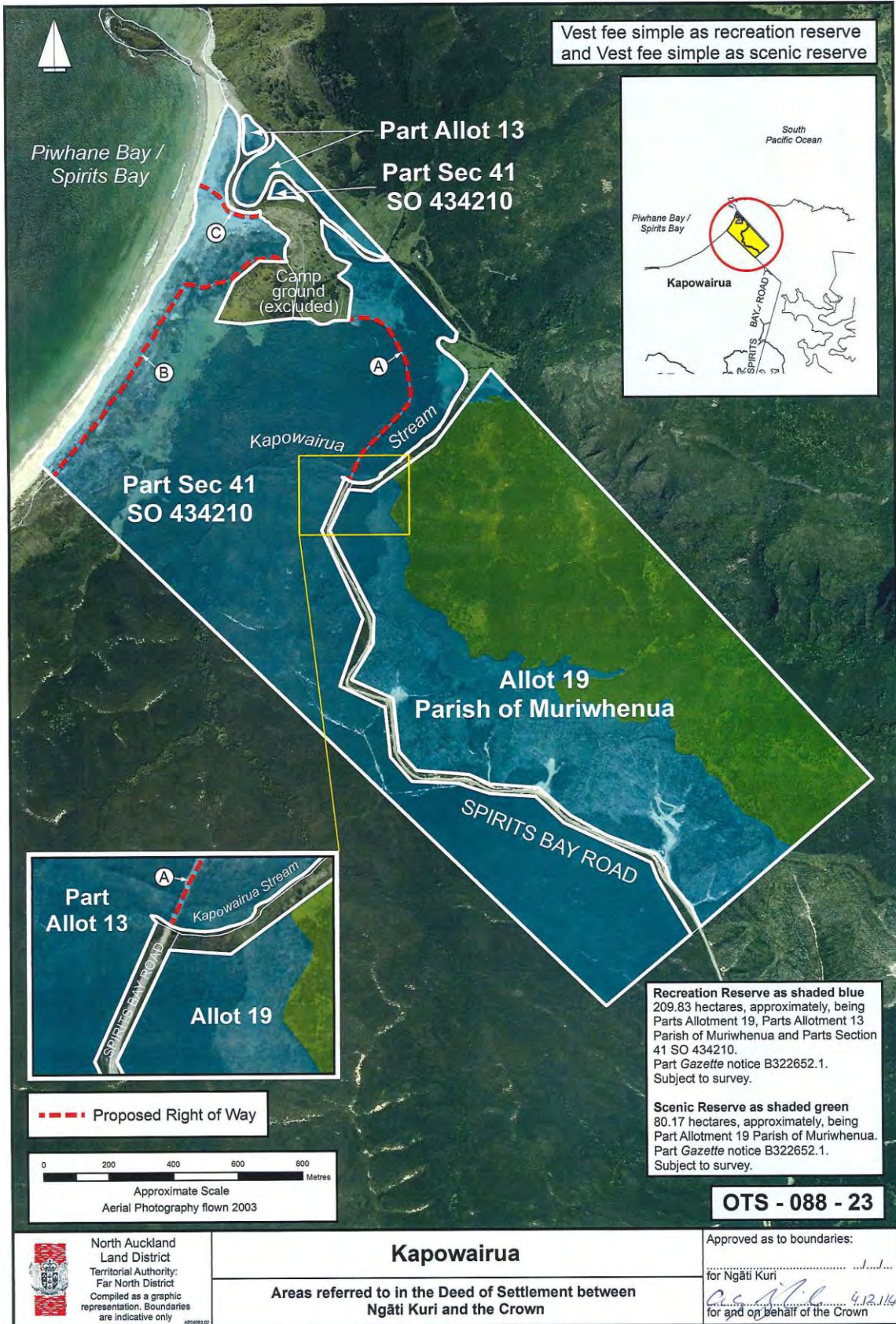

NGĀTI KURI DEED OF SETTLEMENT:
ATTACHMENTS

2.2: CULTURAL REDRESS PROPERTIES

TE RERENGA WAIRUA (OTS-088-25)

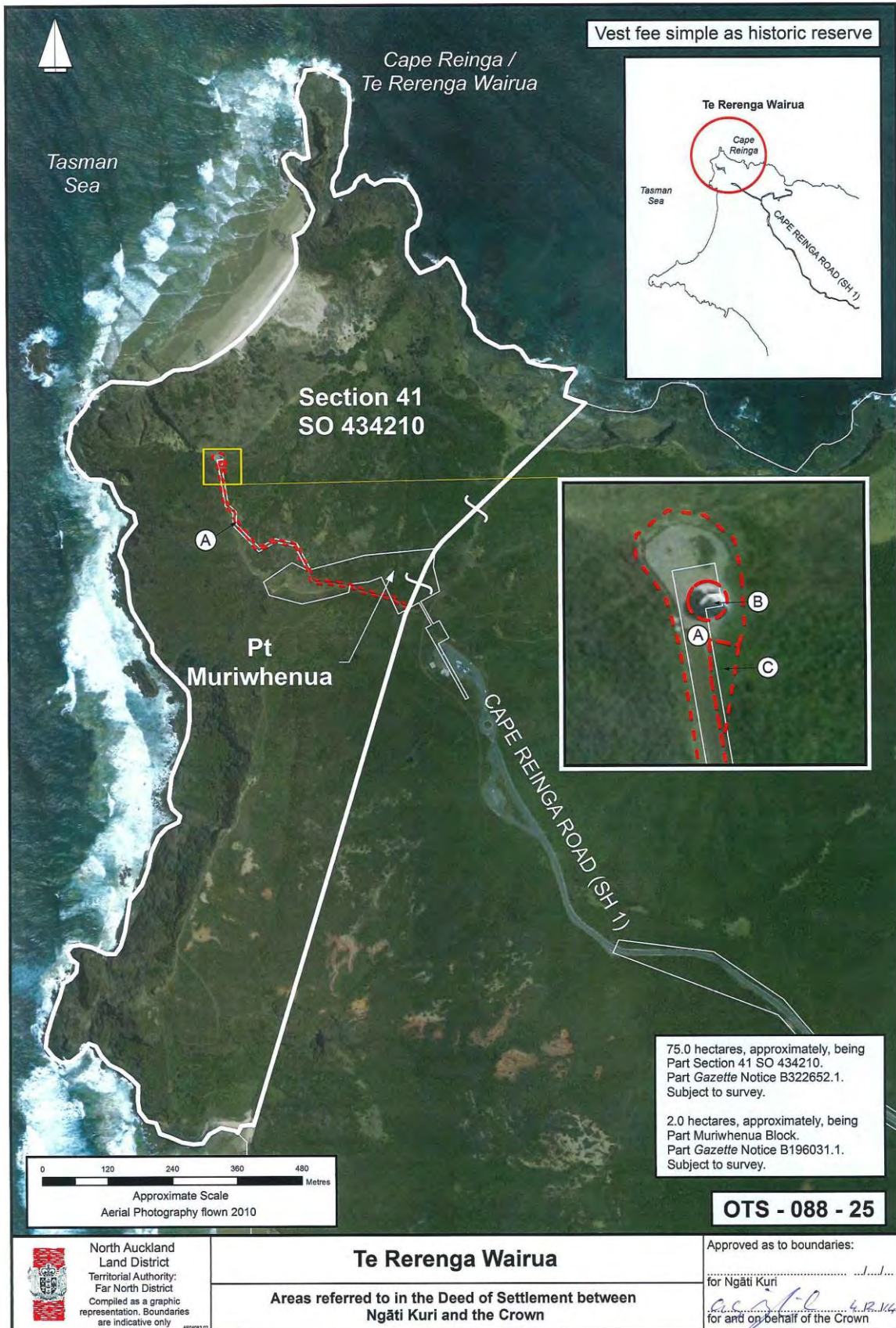

NGĀTI KURI DEED OF SETTLEMENT:
ATTACHMENTS

2.2: CULTURAL REDRESS PROPERTIES

BEACH SITE A (OTS-088-33)



**NGĀTI KURI DEED OF SETTLEMENT:
ATTACHMENTS**

2.2: CULTURAL REDRESS PROPERTIES

BEACH SITE B (OTS-088-34)

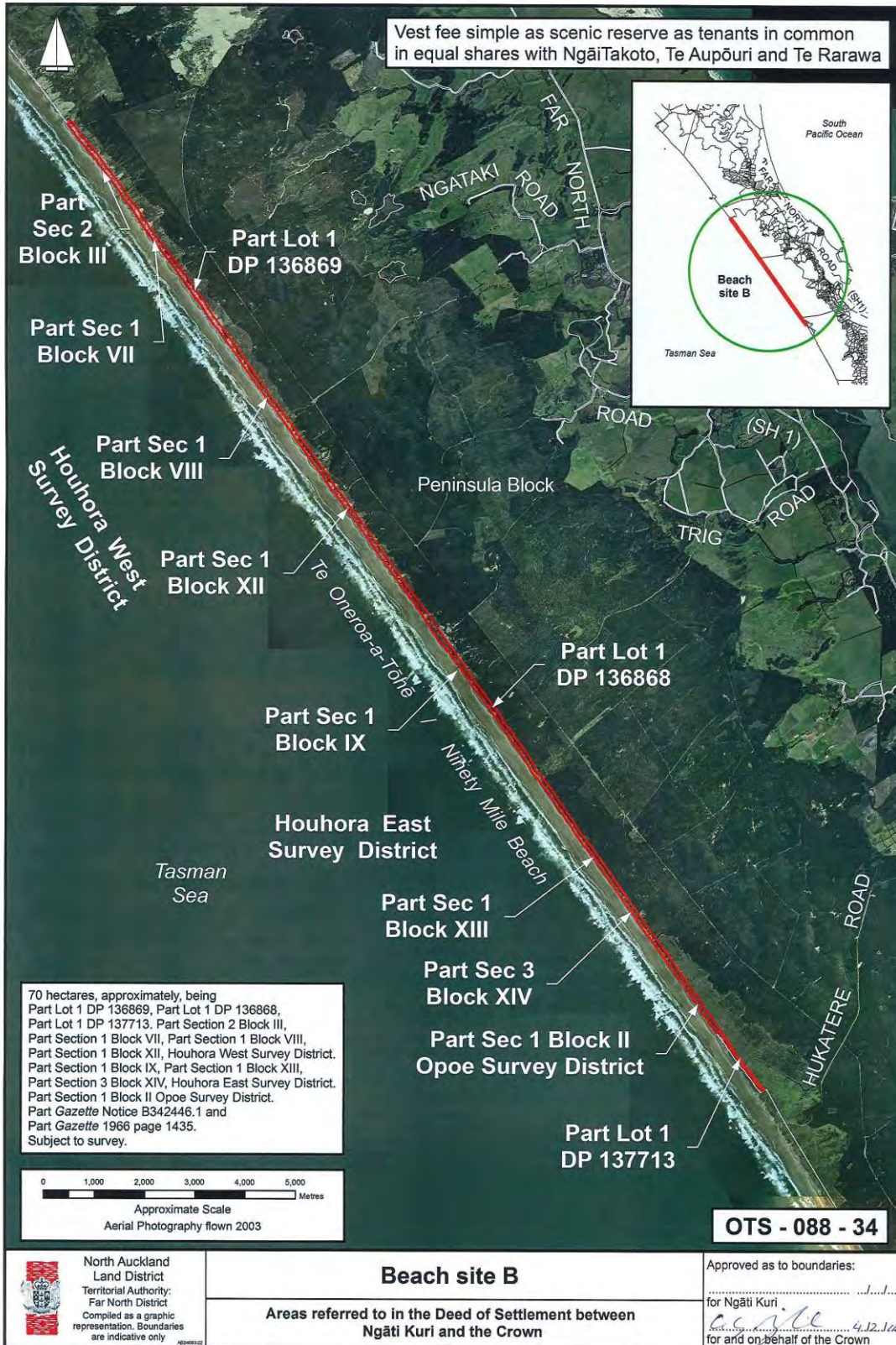

NGĀTI KURI DEED OF SETTLEMENT:
ATTACHMENTS

2.2: CULTURAL REDRESS PROPERTIES

BEACH SITE C (OTS-088-35)



NGĀTI KURI DEED OF SETTLEMENT:
ATTACHMENTS

2.2: CULTURAL REDRESS PROPERTIES

BEACH SITE D (OTS-088-36)

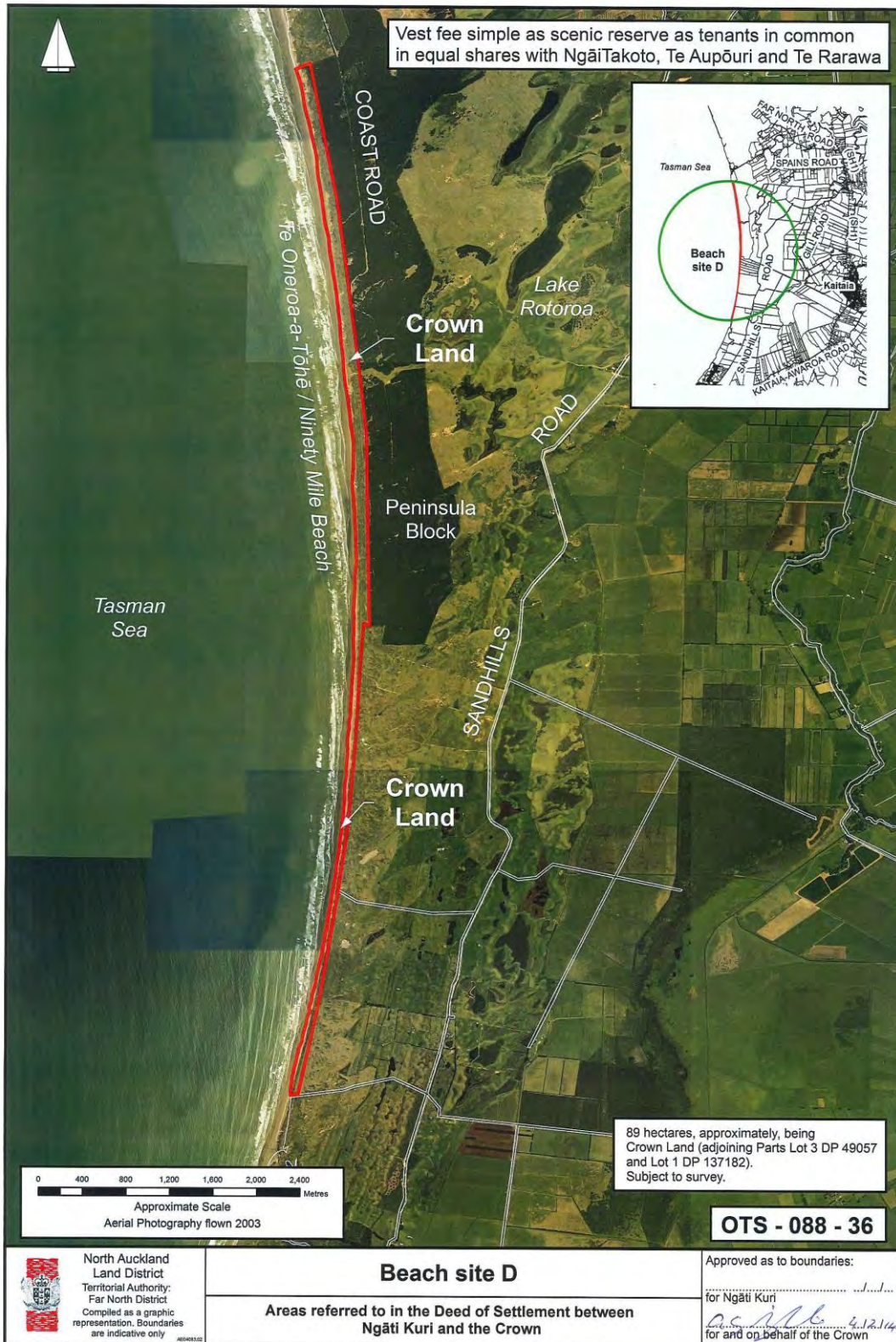

**NGĀTI KURI DEED OF SETTLEMENT:
ATTACHMENTS**

2.2: CULTURAL REDRESS PROPERTIES

TE HAPUA SCHOOL HOUSE SITE (OTS-088-41)



3. RFR LAND

**NGĀTI KURI DEED OF SETTLEMENT:
ATTACHMENTS**

3: RFR LAND

LAND HOLDING AGENCY: Housing New Zealand Corporation		
Address or other Description	Legal Description	Other Relevant Iwi
7003770 Houhora	0.3232 hectares, more or less, being Lot 1 DP 89596. All Computer Freehold Register NA46D/297.	Te Aupōuri
7006452 Houhora	0.6034 hectares, more or less, being Lot 1 DP 106824. All Computer Freehold Register NA59C/437.	Te Aupōuri

LAND HOLDING AGENCY: Department of Conservation		
Address or other Description	Legal Description	Other Relevant Iwi
Kermadec Islands Nature Reserve (all Islands)	3360 hectares, approximately, being the Kermadec Islands. Subject to survey.	Te Aupōuri
Three Kings Islands Nature Reserve (Manawatāwhi)	684.7281 hectares, more or less, being Three Kings Islands or Manawa Tahī Islands. All Computer Freehold Register NA149/231.	Te Aupōuri
Motuopao Island Nature Reserve	29.1 hectares, approximately, being Motuopao Island. All <i>Gazette</i> 1962 p 2118. Subject to survey.	Te Aupōuri
Te Paki Road	0.5 hectares, approximately, being Part Muriwhenua Block. Balance <i>Gazette</i> 1983 p 485. Subject to survey.	Te Aupōuri
Te Paki Recreation Reserve	<p>14055 hectares, approximately, being Allotments 16, 17, 18 and Parts Allotment 13 Parish of Muriwhenua and Parts Section 41 SO434210. Part <i>Gazette</i> notice B322652.1. Subject to survey.</p> <p>1.3670 hectares, more or less, being Sections 5 and 6 SO 434210. Part <i>Gazette</i> 2013,p 3063.</p> <p>0.02 hectares, approximately, being Part Section 14 SO 434210. Part <i>Gazette</i> 2013,p 3063. Subject to survey.</p> <p>0.72 hectares, approximately, being Parts Muriwhenua Block. Part <i>Gazette</i> 2005 page 1912. Subject to survey.</p> <p>489.0600 hectares, more or less, being Lot 2 DP 70355. All Computer Freehold Register NA27A/351.</p> <p>4.1707 hectares, more or less, being Lot 2 DP 56356. All Computer Freehold Register NA26B/949.</p>	Te Aupōuri

**NGĀTI KURI DEED OF SETTLEMENT:
ATTACHMENTS**

3. RFR LAND

LAND HOLDING AGENCY: Department of Conservation		
Address or other Description	Legal Description	Other Relevant Iwi
	634.0000 hectares, more or less, being Lot 1 DP 117432. All Computer Freehold Register NA66D/302.	
North Cape Scientific Reserve	682.7046 hectares, more or less, being Section 1 Block V North Cape Survey District. All GN A33438.	Te Aupōuri
Mokaikai Scenic Reserve	292.0 hectares, approximately, being Part Ohao 2B and Ohau 2C. Part <i>Gazette</i> notice 3322652.2. Subject to survey. 1431 hectares, approximately, being Part Mokaikai Block. Balance Computer Freehold Registers NA738/244 (1/2 share); NA2108/28 (3/8 share) and Computer Freehold Registers NA1A/1450 (1/8 share). Subject to survey.	Te Aupōuri
Lake Taore Wildlife Management Reserve	18.3120 hectares, approximately, being Lake Taore. All <i>Gazette</i> 1982 p 2785. Subject to survey. 7.0900 hectares, more or less, being Section 10 Block XIII Tarawara Survey District. All <i>Gazette</i> notice B274620.1.	Te Aupōuri
Bulrush Lake Conservation Area	22.9470 hectares, more or less, being Sections 9 and 12 Block IV Houhora West Survey District.	Te Aupōuri
Te Ramanuka Conservation Area	0.4209 hectares, more or less, being Section II Block IV Houhora West Survey District. All <i>Gazette</i> 1985 p 2717. 125 hectares, approximately, being Parts Section 3 Block IV Houhora West Survey District. Subject to survey. 25 hectares, approximately, being Parts Section 1 Block IV Houhora West Survey District. Subject to survey. 13 hectares, approximately, being Swan Lake. Subject to survey. 21 hectares, approximately, being Lake Half. Subject to survey. 44 hectares, approximately, being Part Section 4 Block IV Houhora West Survey District; Part <i>Gazette</i> 1961 p 911. Subject to survey.	Te Aupōuri
Cape View Conservation Area	20.0010 hectares, more or less, being Section 1 SO 65969.	Te Aupōuri

**NGĀTI KURI DEED OF SETTLEMENT:
ATTACHMENTS**

3. RFR LAND

Te Aupōuri, Ngāti Kuri, NgaiTakoto

LAND HOLDING AGENCY: Department of Conservation		
Address or other Description	Legal Description	Other Relevant Iwi
Paxton Point Conservation Area	418 hectares, approximately, being Section 29 Block I, Section 1 Block Houhora East Survey District, Part Section 9 Block XIII Tarawara Survey District and Section 2 SO 58712. Subject to survey.	Te Aupōuri, NgaiTakoto

Te Aupōuri, Ngāti Kuri, NgaiTakoto, Ngāti Kahu

LAND HOLDING AGENCY: New Zealand Police		
Address or other Description	Legal Description	Other Relevant Iwi
Houhora Police Station, Lamb Road	0.2443 hectares, more or less, being Lots 1, 2 and 3 DP 44000. All Computer Freehold Register NA105D/620.	Te Aupōuri, NgaiTakoto, Ngāti Kahu

Te Aupōuri, Ngāti Kuri, NgaiTakoto, Ngāti Kahu

LAND HOLDING AGENCY: Ministry of Education		
Address or other Description	Legal Description	Other Relevant Iwi
Pukenui School	1.3191 hectares, approximately, being Lots 39, 40, 41, 42 and 43 DP 44000, Part Lot 3 DP 11051 and Section 3A Block XI Houhora East Survey District. All <i>Gazette</i> Notice A289422. Subject to survey. 0.1895 hectares, more or less being Lots 44 and 45 DP 44000. All <i>Gazette</i> Notice B712489.2.	Te Aupōuri, NgaiTakoto, Ngāti Kahu

4. TE PAKI STATION

NGĀTI KURI DEED OF SETTLEMENT:
ATTACHMENTS

4: TE PAKI STATION

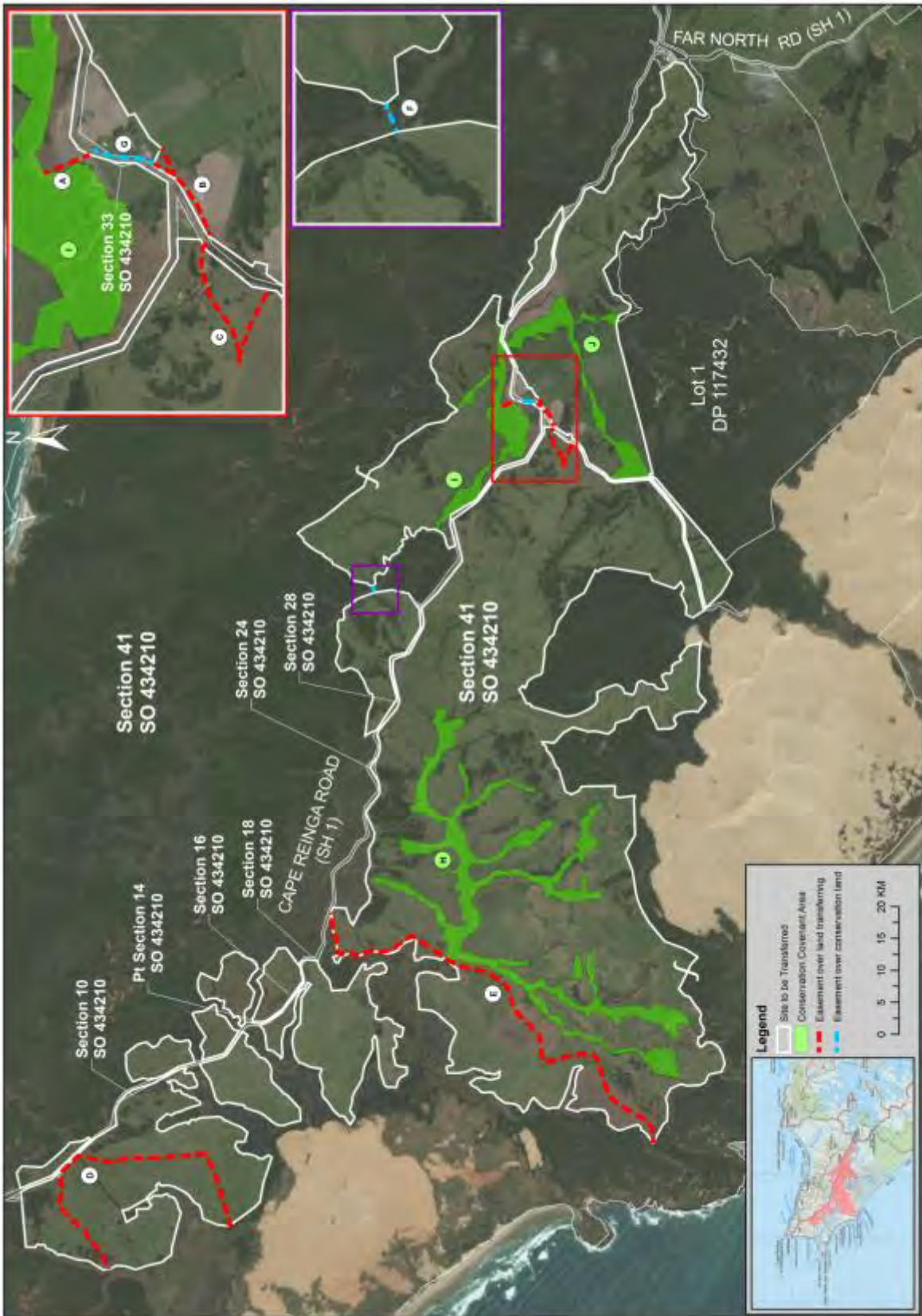

5. TE ONEROA-A-TŌHĒ MANAGEMENT AREA

NGĀTI KURI DEED OF SETTLEMENT:
ATTACHMENTS

5: TE ONEROA-A-TŌHĒ MANAGEMENT AREA

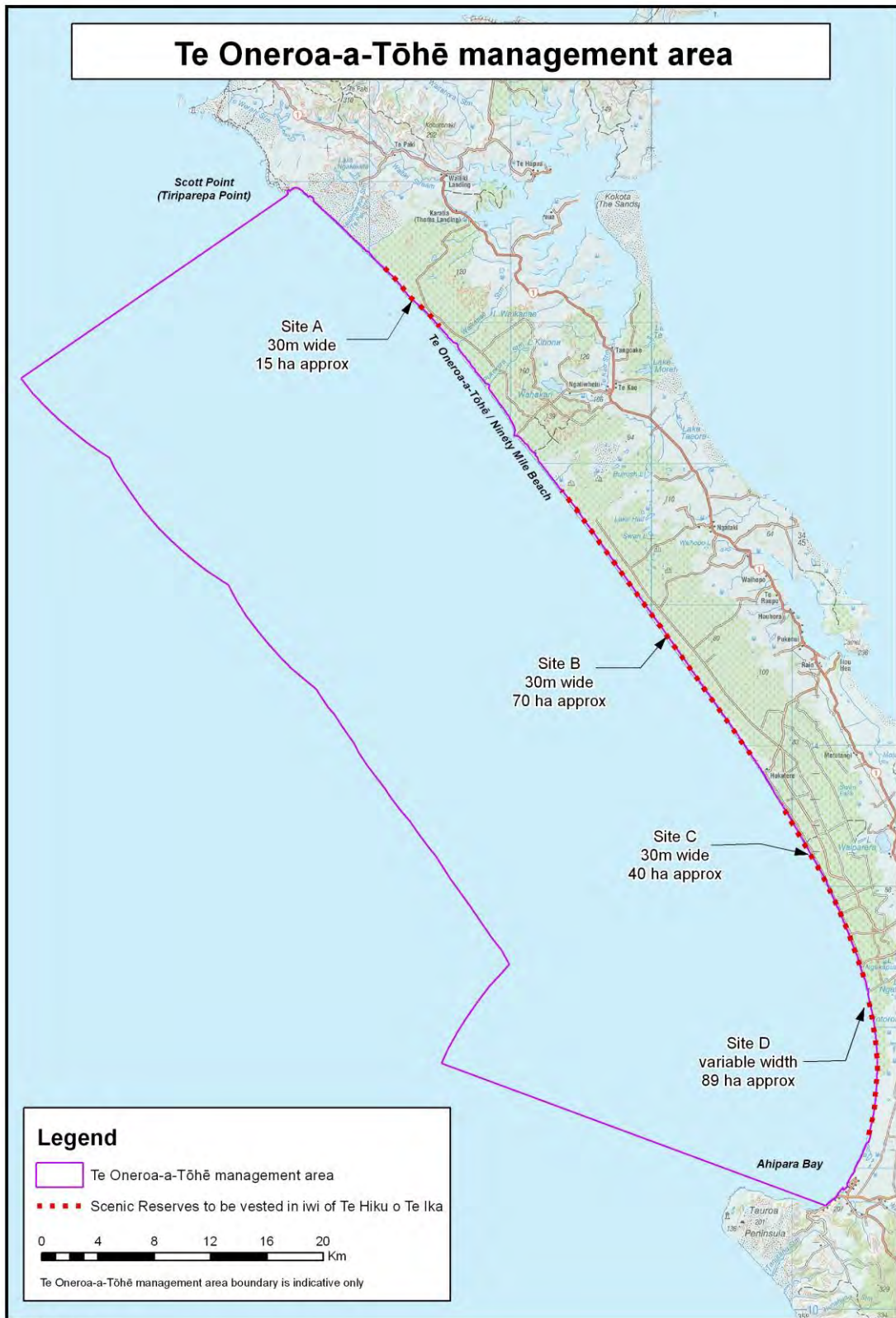

**6. CENTRAL AND SOUTH CONSERVATION AREAS
AND NINETY MILE BEACH MARGINAL STRIP**

NGĀTI KURI DEED OF SETTLEMENT:
ATTACHMENTS

6: CENTRAL AND SOUTH CONSERVATION AREAS
AND NINETY MILE BEACH MARGINAL STRIP



AE04083 02 20/09/2013

7. DRAFT SETTLEMENT BILL
