

NGĀTI RANGITIHI
and
TE MANA O NGĀTI RANGITIHI TRUST
and
THE CROWN

**DEED OF SETTLEMENT SCHEDULE:
ATTACHMENTS**

ATTACHMENTS

TABLE OF CONTENTS

1	AREA OF INTEREST	1
2	DEED PLANS	3
3	JOINT ADVISORY COMMITTEE MAPS	37
4	DSP SCHOOL HOUSE SITE DIAGRAM	41
5	RFR LAND	43
6	DRAFT SETTLEMENT BILL	45

1 AREA OF INTEREST

ATTACHMENTS

1: AREA OF INTEREST



2 DEED PLANS

ATTACHMENTS

2: DEED PLANS

Cultural Redress Properties

Awarua	(OMCR-102-001)
Matata property	(OMCR-102-002)
Mihimarino	(OMCR-102-003)
Moura property	(OMCR-102-004)
Ngāheretā property	(OMCR-102-005)
Omanuhiri	(OMCR-102-006)
Ongarara	(OMCR-102-007)
Otaramuturangi	(OMCR-102-008)
Ōtūkapuarangi	(OMCR-102-009)
Pakipaki o Roohi	(OMCR-102-010)
Te Ariki site	(OMCR-102-011)
Te Kahao o Rongomai	(OMCR-102-012)
Te Kaokaoroa	(OMCR-102-013)
Te Tapahoro Campground	(OMCR-102-014)
Te Tapahoro property	OMCR-102-015)
Te Tirohanga o Niheta	(OMCR-102-016)
Te Tūāhu o Rangiaohia	(OMCR-102-017)
Waimangu Volcanic Valley	(OMCR-102-018)
Whakapoukarakia	(OMCR-102-019)

Whenua Rāhui Area

Lake Tarawera Historic Reserve and part Lake Tarawera Scenic Reserve	(OMCR-102-020)
--	----------------

Statutory Areas subject to statutory acknowledgement

Ash Pit Road Marginal Strip (Te Kauae)	(OMCR-102-021)
Lake Rerewhakaaitu Recreation Reserve	(OMCR-102-022)
Lake Tarawera Historic Reserve and part Lake Tarawera Scenic Reserve	(OMCR-102-023)
Ohinekoao Recreation Reserve	(OMCR-102-024)
Ohinekoao Scenic Reserve	(OMCR-102-025)
Rerewhakaaitu Conservation Area	(OMCR-102-026)
Tarawera River Marginal Strips	(OMCR-102-027)

Statutory Areas subject to statutory acknowledgement and deed of recognition

Crater Block Crown Land	(OMCR-102-028)
Part Lake Tarawera Scenic Reserve	(OMCR-102-029)
Tarawera Cut Wildlife Management Reserve	(OMCR-102-030)
Tarawera River	(OMCR-102-031)

Natural Resources Redress

Tarawera River catchment area	(OMCR-102-032)
-------------------------------	----------------

ATTACHMENTS

2: DEED PLANS

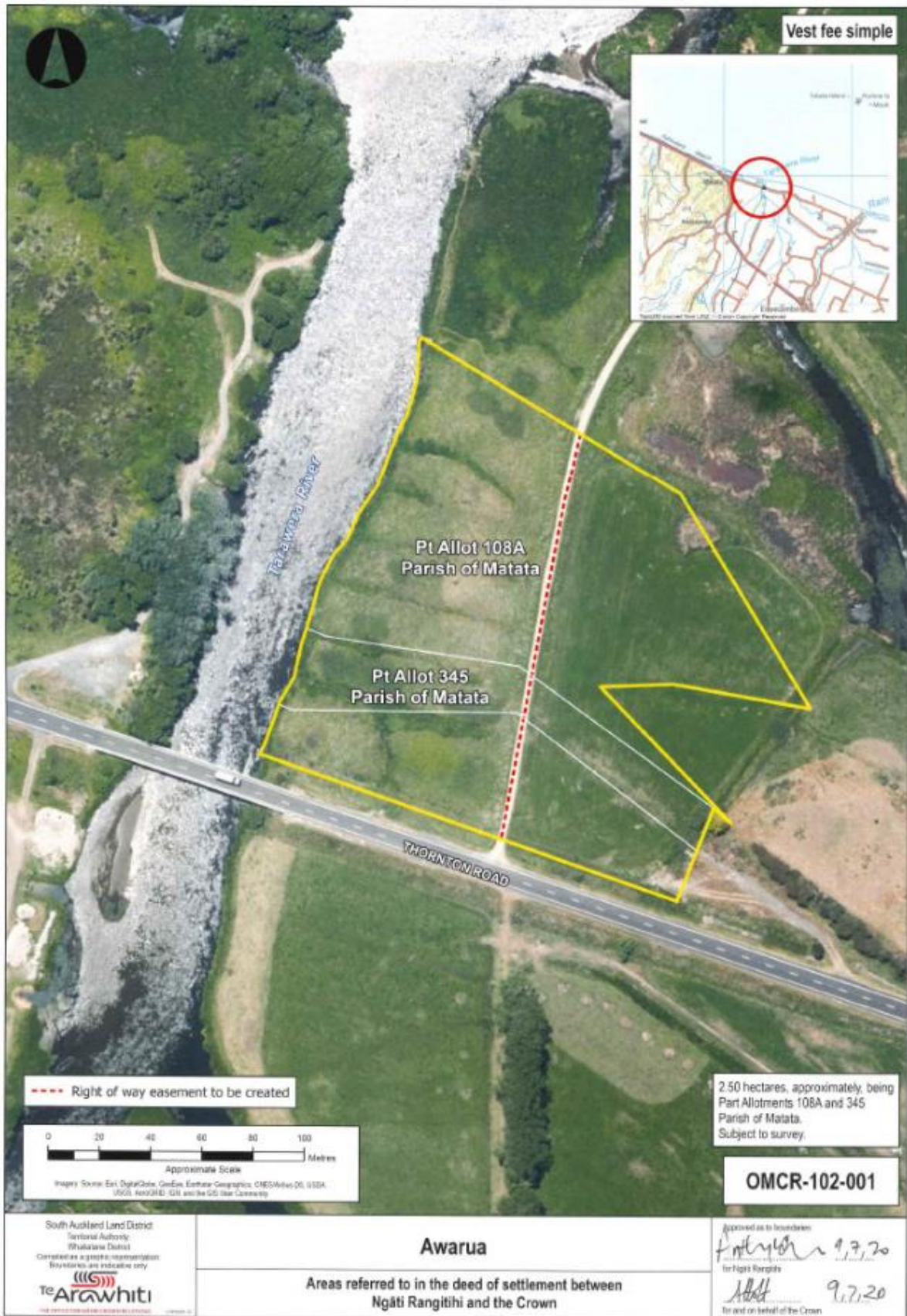

ATTACHMENTS

2: DEED PLANS

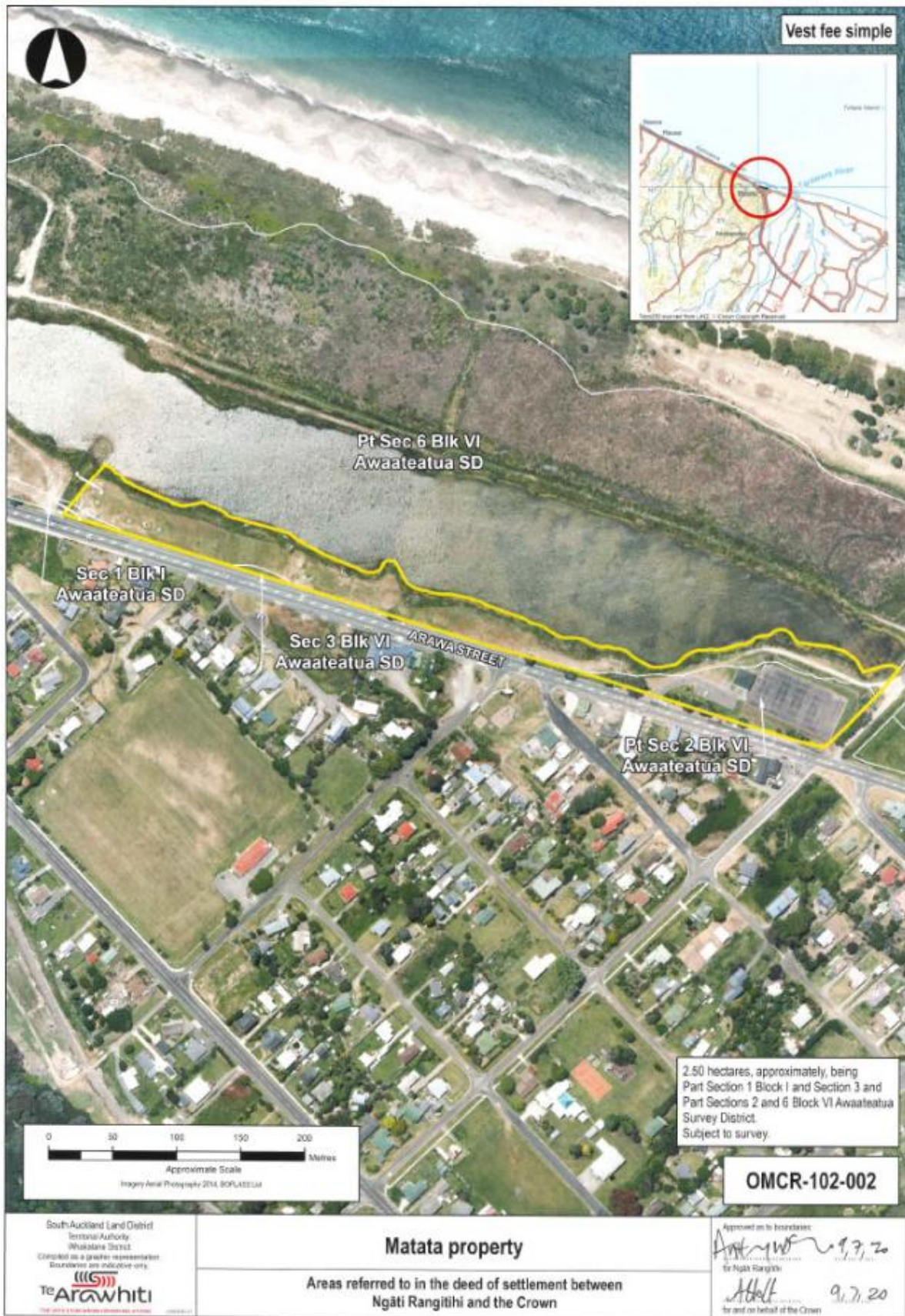

ATTACHMENTS

2: DEED PLANS



ATTACHMENTS

2: DEED PLANS



ATTACHMENTS

2: DEED PLANS



ATTACHMENTS

2: DEED PLANS



ATTACHMENTS

2: DEED PLANS



ATTACHMENTS

2: DEED PLANS



ATTACHMENTS

2: DEED PLANS



ATTACHMENTS

2: DEED PLANS

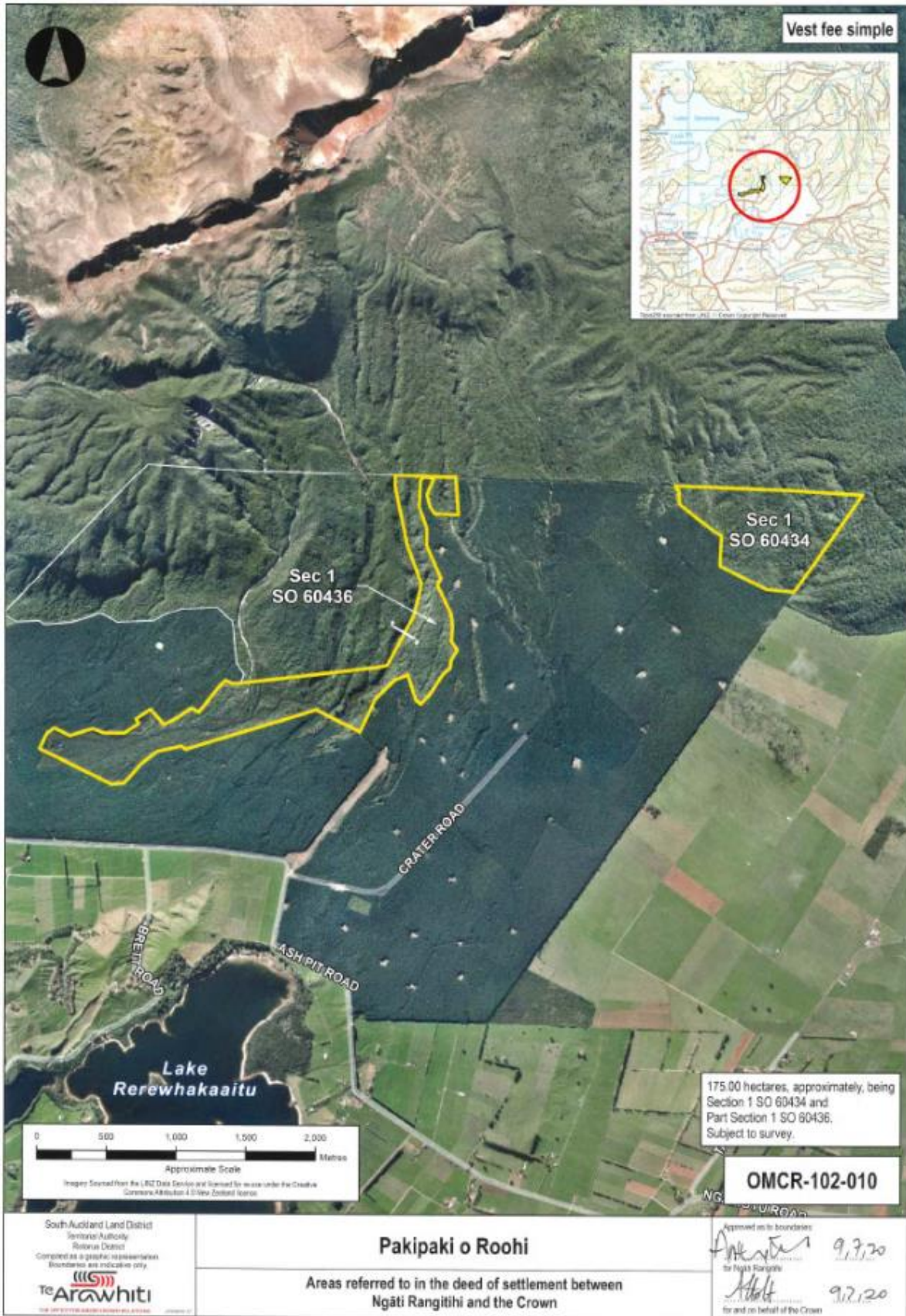

ATTACHMENTS

2: DEED PLANS



ATTACHMENTS

2: DEED PLANS



ATTACHMENTS

2: DEED PLANS



ATTACHMENTS

2: DEED PLANS



ATTACHMENTS

2: DEED PLANS

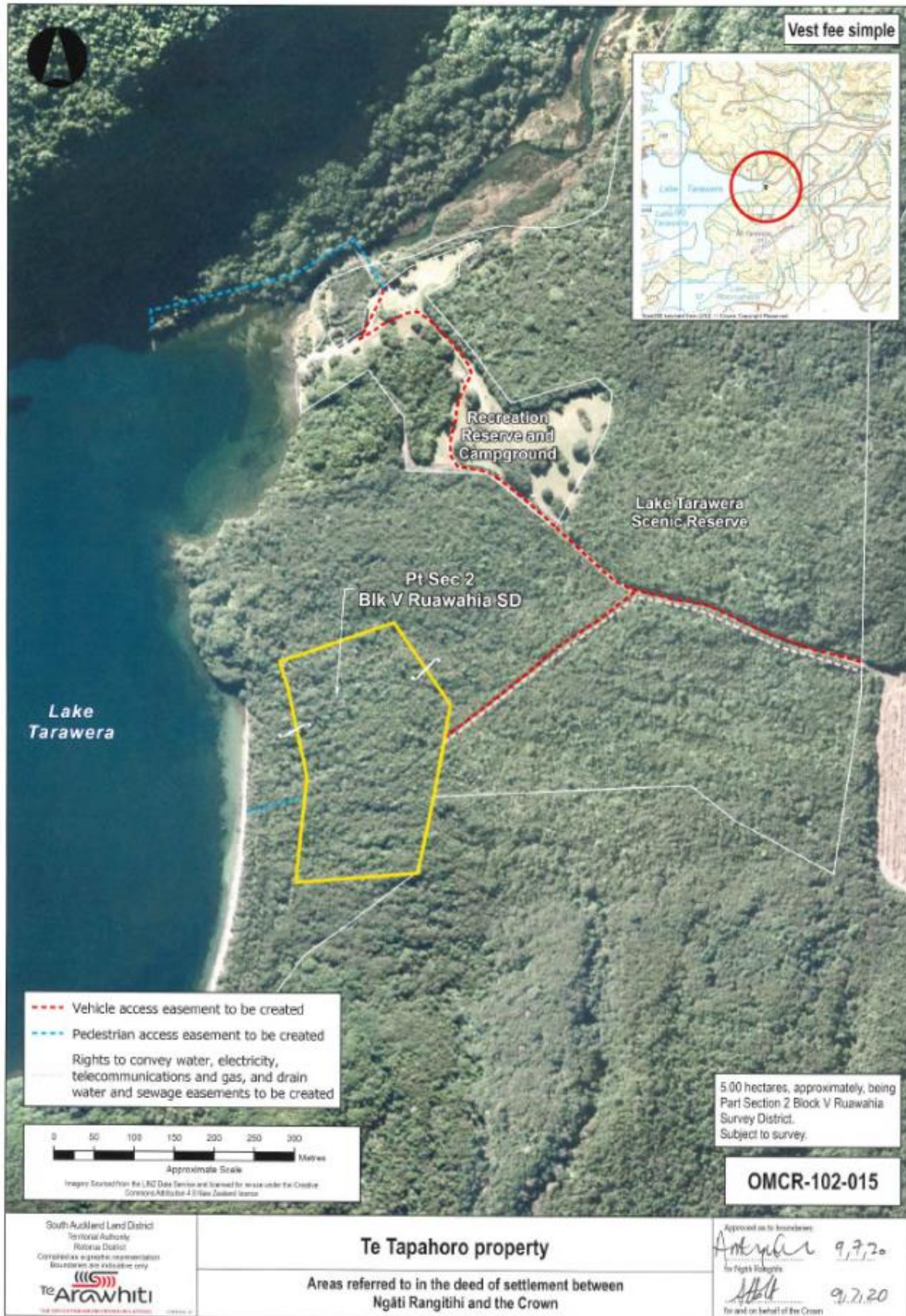

ATTACHMENTS

2: DEED PLANS



Vest fee simple

Pt Sec 2
SO 354520

1.00 hectare, approximately, being
Part Section 2 SO 354520.
Subject to survey

OMCR-102-016

Approved as to boundaries:
[Signature] 9.7.20
for Ngāti Rangitahi
[Signature] 9.7.20
for and on behalf of the Crown

South Auckland Land District
Territorial Authority
Rotorua District
Compiled as a graphic representation
Boundaries are indicative only

Te Arawhiti

Te Tirohanga o Niheta

Areas referred to in the deed of settlement between
Ngāti Rangitahi and the Crown

0 10 20 30 40 50 60 Metres
Approximate Scale
Imagery Sourced from the LINZ Data Service and licensed for reuse under the Creative Commons Attribution 4.0 New Zealand License

ATTACHMENTS

2: DEED PLANS



ATTACHMENTS

2: DEED PLANS

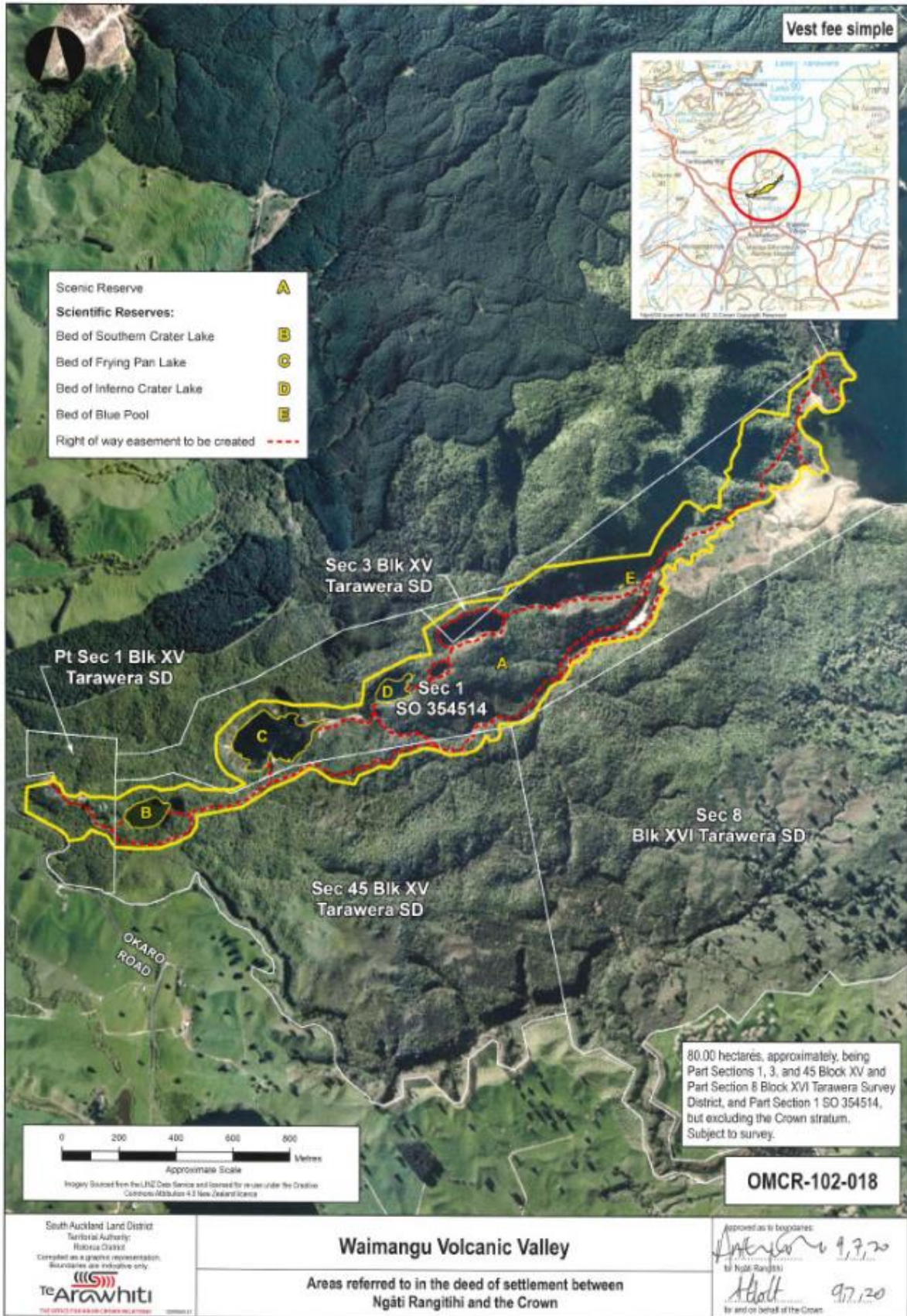

ATTACHMENTS

2: DEED PLANS

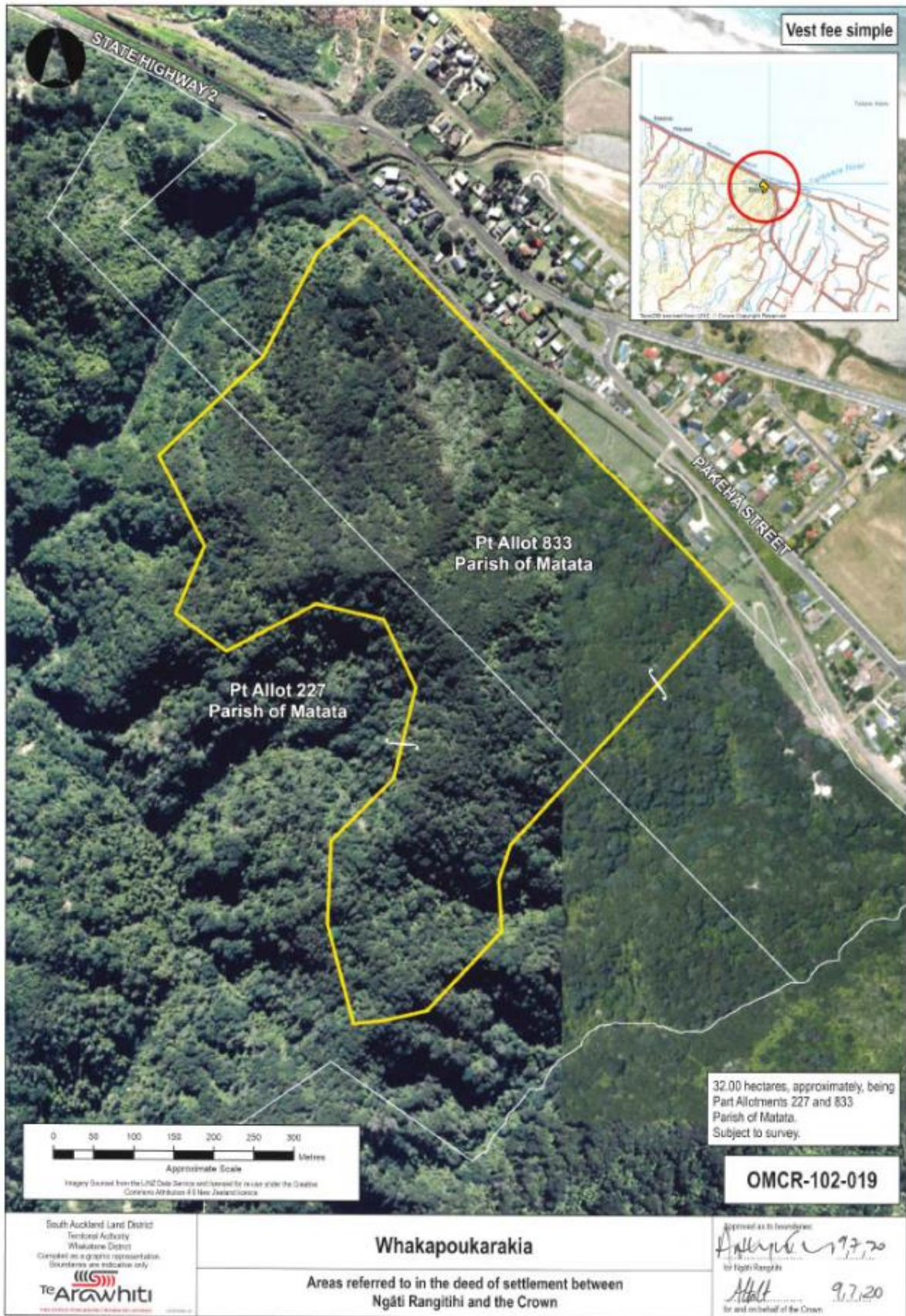

ATTACHMENTS

2: DEED PLANS



ATTACHMENTS

2: DEED PLANS



ATTACHMENTS

2: DEED PLANS



ATTACHMENTS

2: DEED PLANS



ATTACHMENTS

2: DEED PLANS



ATTACHMENTS

2: DEED PLANS

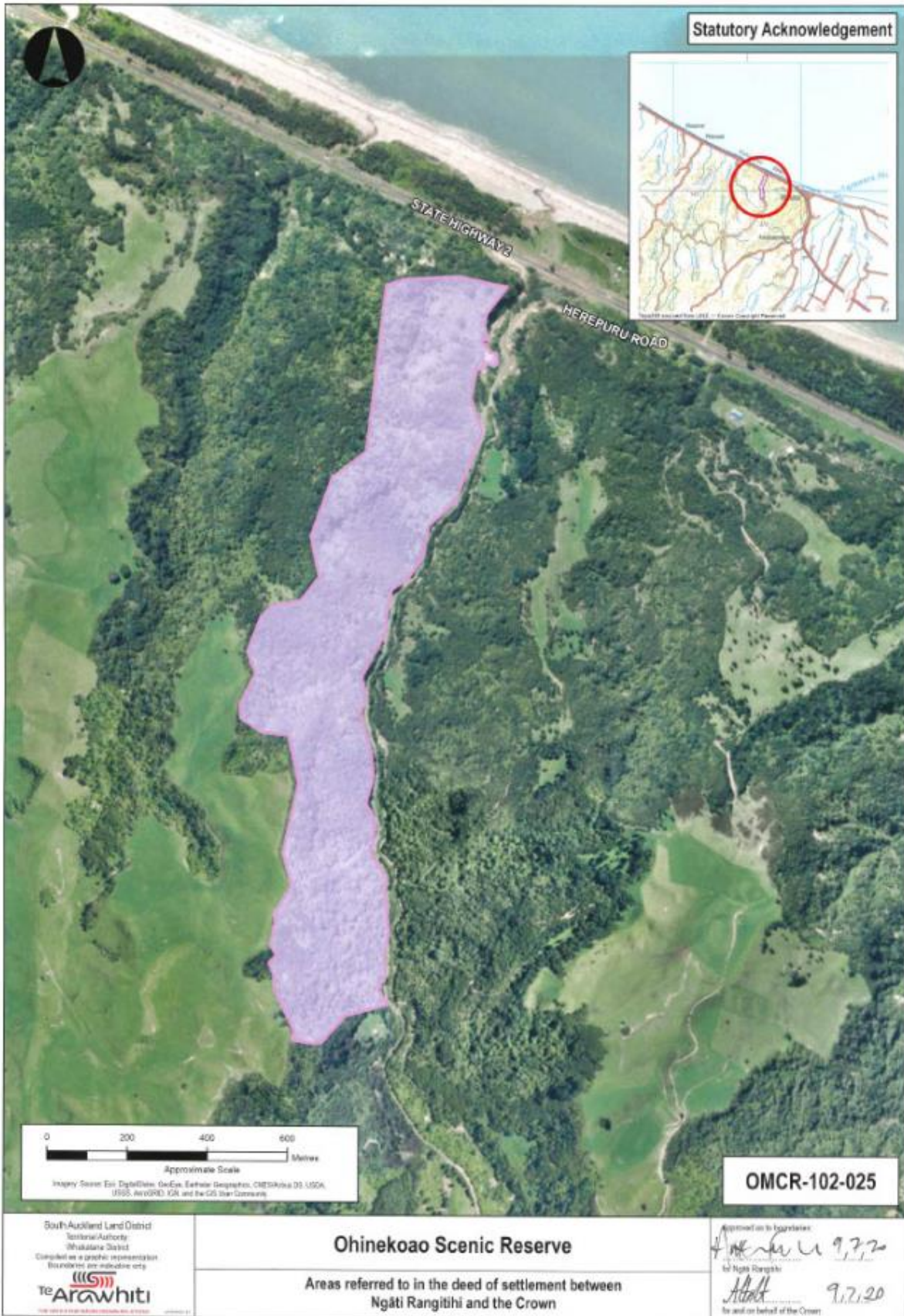

ATTACHMENTS

2: DEED PLANS



ATTACHMENTS

2: DEED PLANS

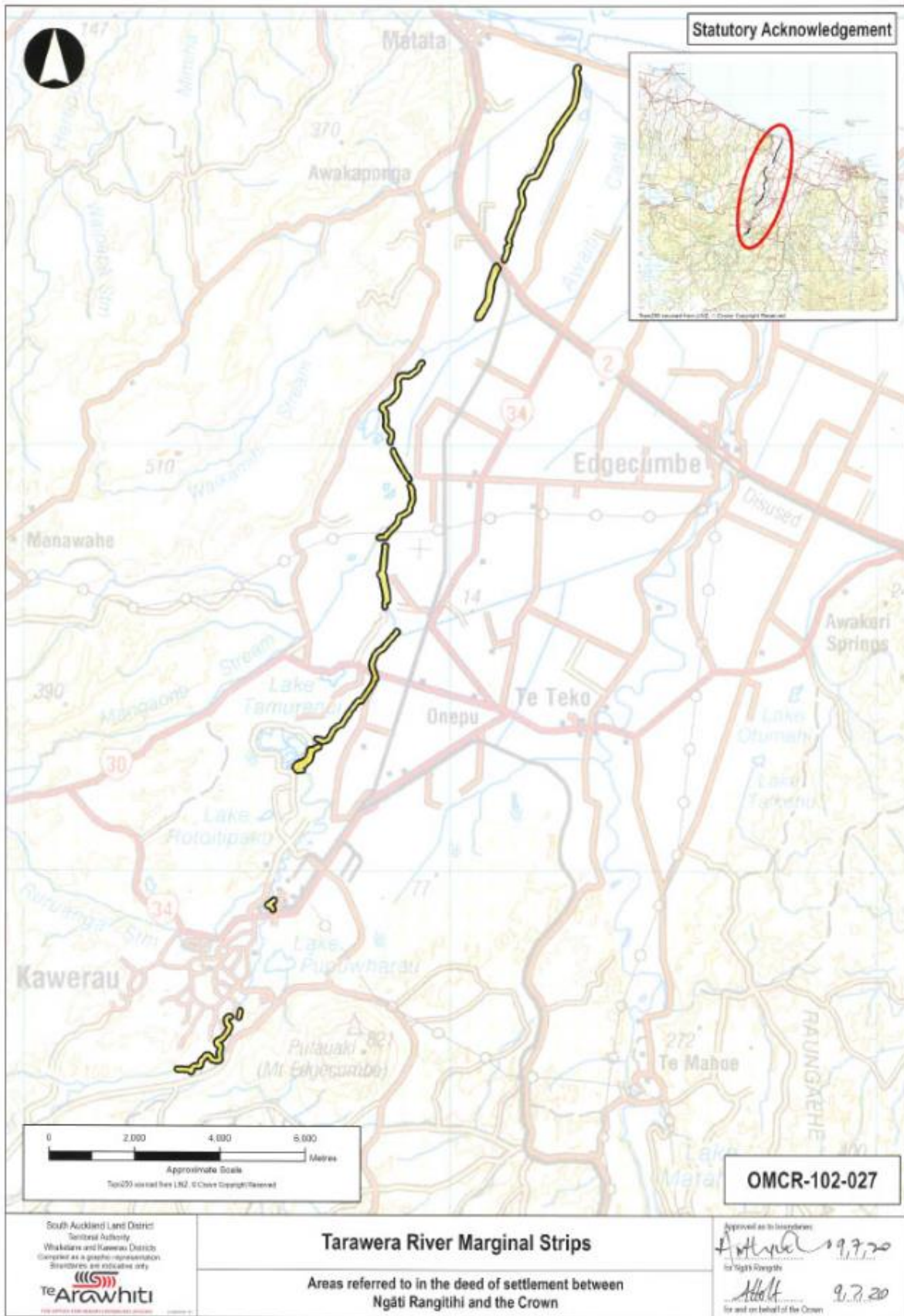

ATTACHMENTS

2: DEED PLANS



ATTACHMENTS

2: DEED PLANS



ATTACHMENTS

2: DEED PLANS



ATTACHMENTS

2: DEED PLANS

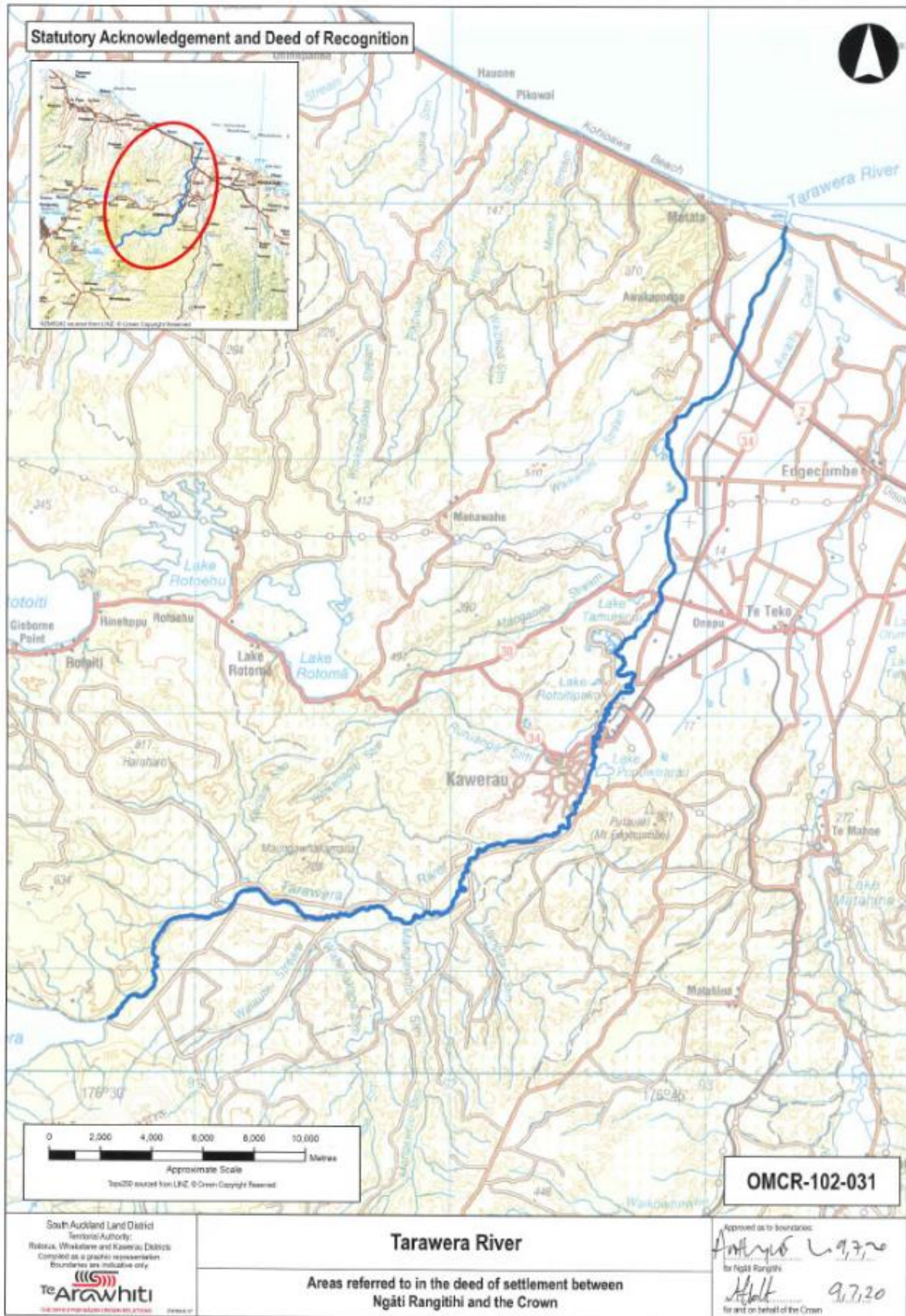

ATTACHMENTS

2: DEED PLANS

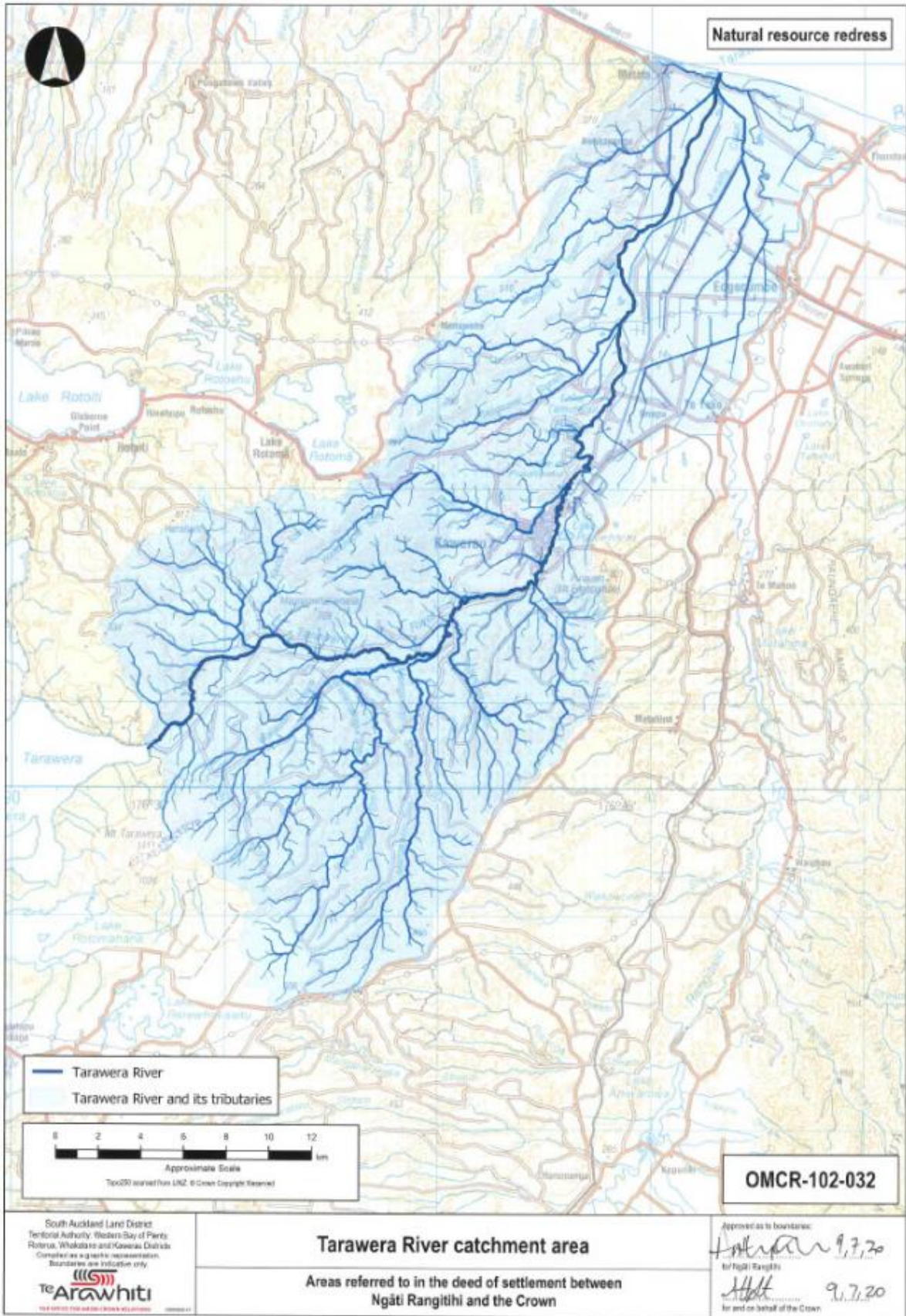

3 JOINT ADVISORY COMMITTEE MAPS

ATTACHMENTS

3: JOINT ADVISORY COMMITTEE MAPS



ATTACHMENTS

3: JOINT ADVISORY COMMITTEE MAPS



Te Awa a Te Atua

ATTACHMENTS

3: JOINT ADVISORY COMMITTEE MAPS



4 DSP SCHOOL HOUSE SITE DIAGRAM

ATTACHMENTS

4: DSP SCHOOL HOUSE SITE DIAGRAM



DSP school house site diagram

12/06/2010 4:17

5 RFR LAND

ATTACHMENTS

5: RFR LAND

Property Name/Identifier	Land Holding Agency	Legal Description
Matata School site	Ministry of Education	<i>South Auckland Land District – Whakatane District</i> 0.8018 hectares, more or less, being Part Lot 9 of Allotment 3 Matata Parish. All Proclamation S191437. 0.8144 hectares, more or less, being Allotment 3A Matata Parish. All Proclamation 4778.

6 DRAFT SETTLEMENT BILL