

**NGĀTI RĀHIRI TUMUTUMU**

**and**

**THE TRUSTEES OF THE  
NGĀTI TUMUTUMU TRUST**

**and**

**THE CROWN**

---

**DEED OF SETTLEMENT SCHEDULE:  
ATTACHMENTS**

---

*(Handwritten initials)*

**ATTACHMENTS**

---

**TABLE OF CONTENTS**

<b>1</b>	<b>AREA OF INTEREST .....</b>	<b>1</b>
<b>2</b>	<b>DEED PLANS .....</b>	<b>2</b>
<b>3</b>	<b>TE AROHA COLLEGE HOUSE SITE (LAND ONLY) DIAGRAM .....</b>	<b>25</b>
<b>4</b>	<b>DRAFT SETTLEMENT BILL .....</b>	<b>26</b>



ATTACHMENTS

1 AREA OF INTEREST



Handwritten blue markings, including a star-like symbol and a signature.

*Initialling version for presentation to Ngāti Rāhiri Tumutumu for ratification purposes.*

**ATTACHMENTS**

---

**2 DEED PLANS**



DOCUMENTS

2: DEED PLANS



DOCUMENTS

2: DEED PLANS

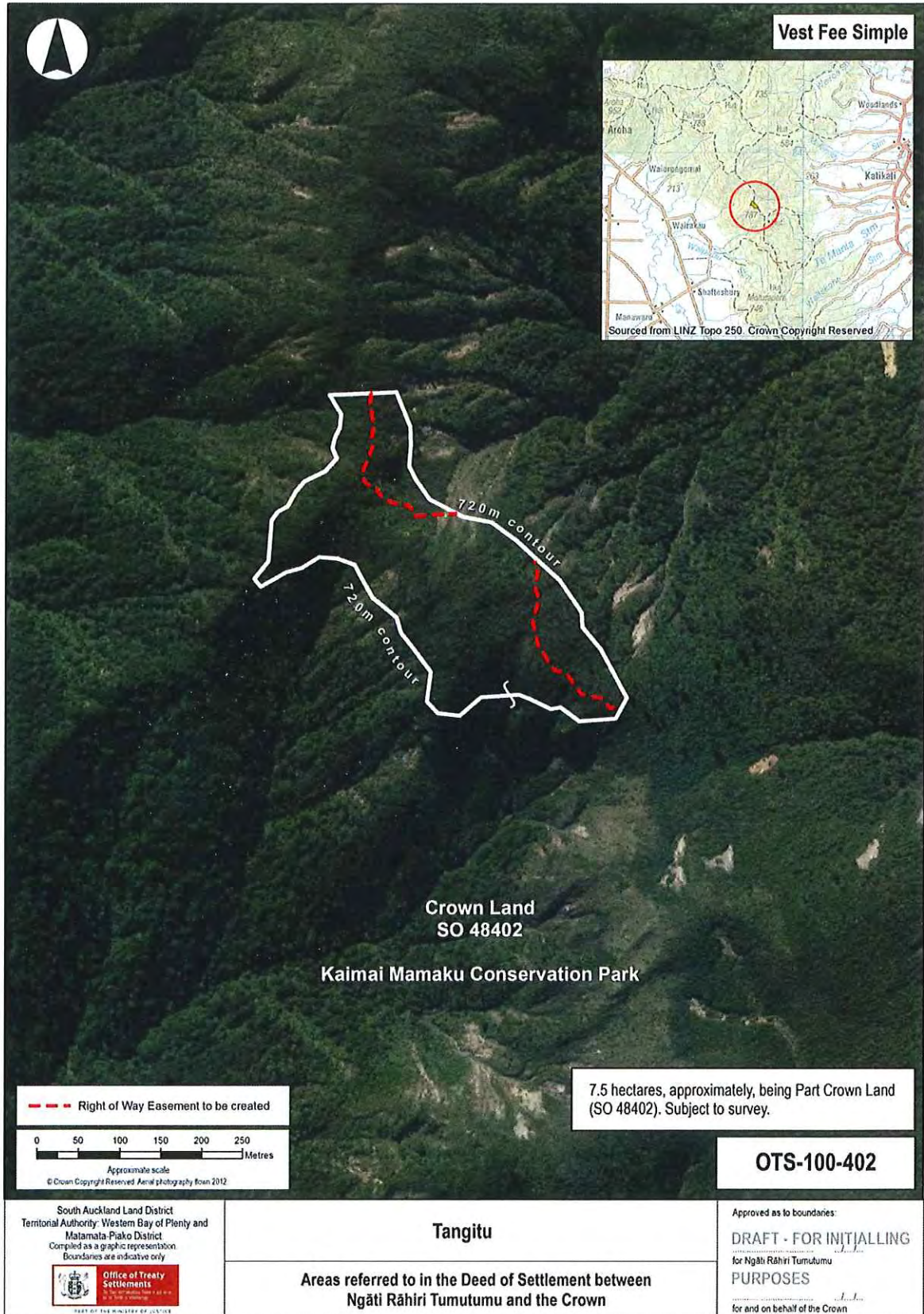

DOCUMENTS

2: DEED PLANS



DOCUMENTS

2: DEED PLANS

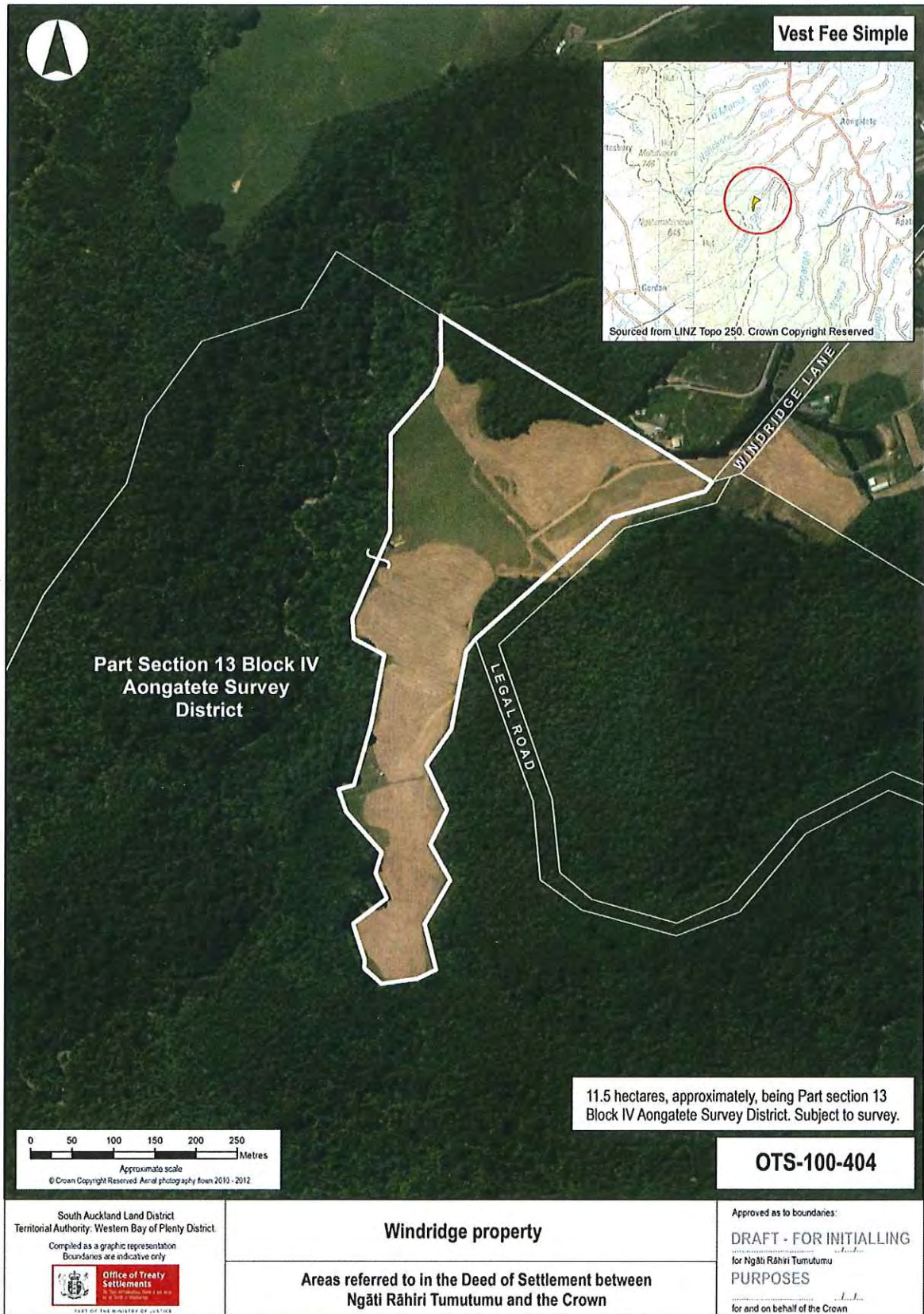



DOCUMENTS

2: DEED PLANS

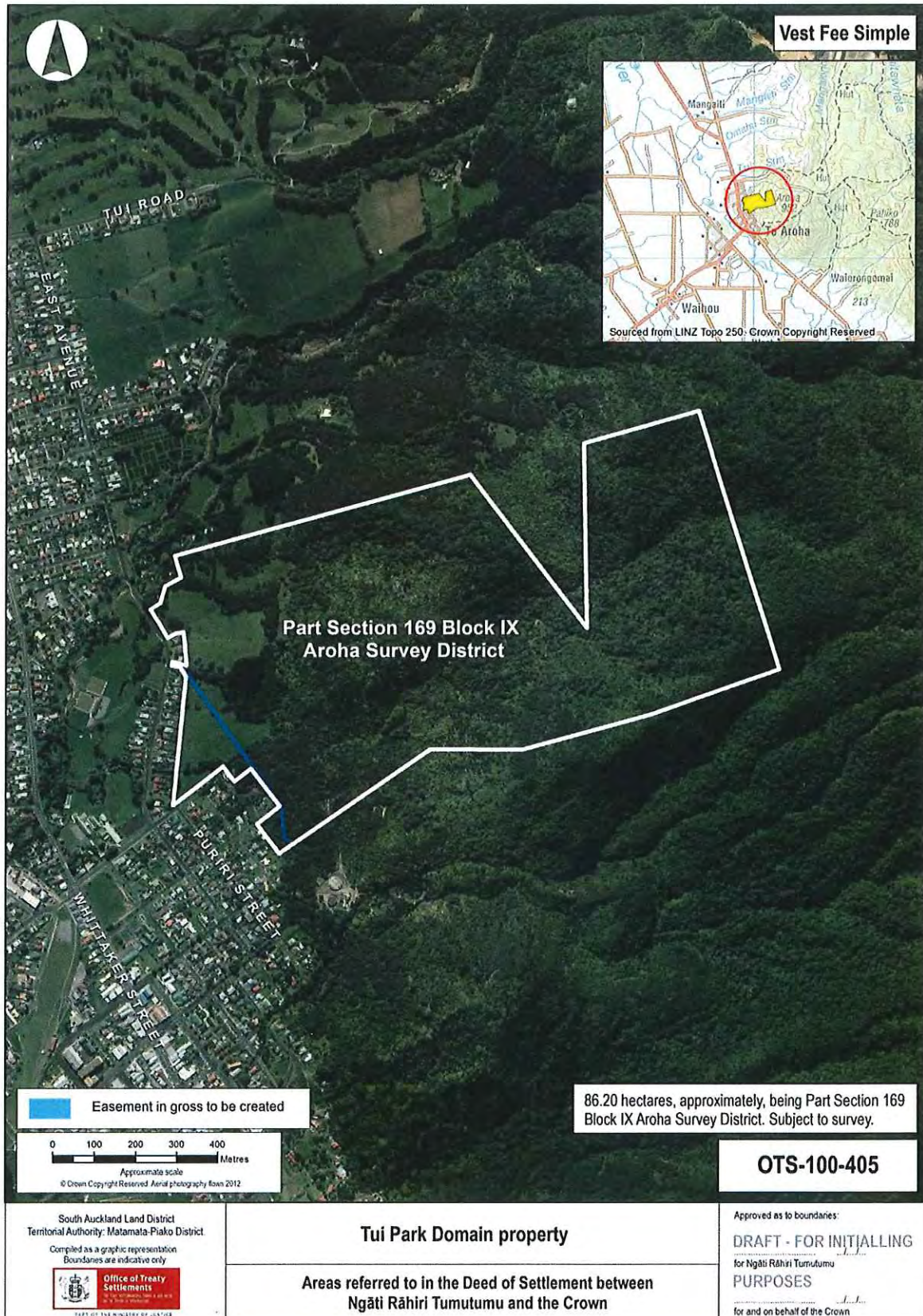

*Handwritten signature and scribbles in blue ink.*

DOCUMENTS

2: DEED PLANS

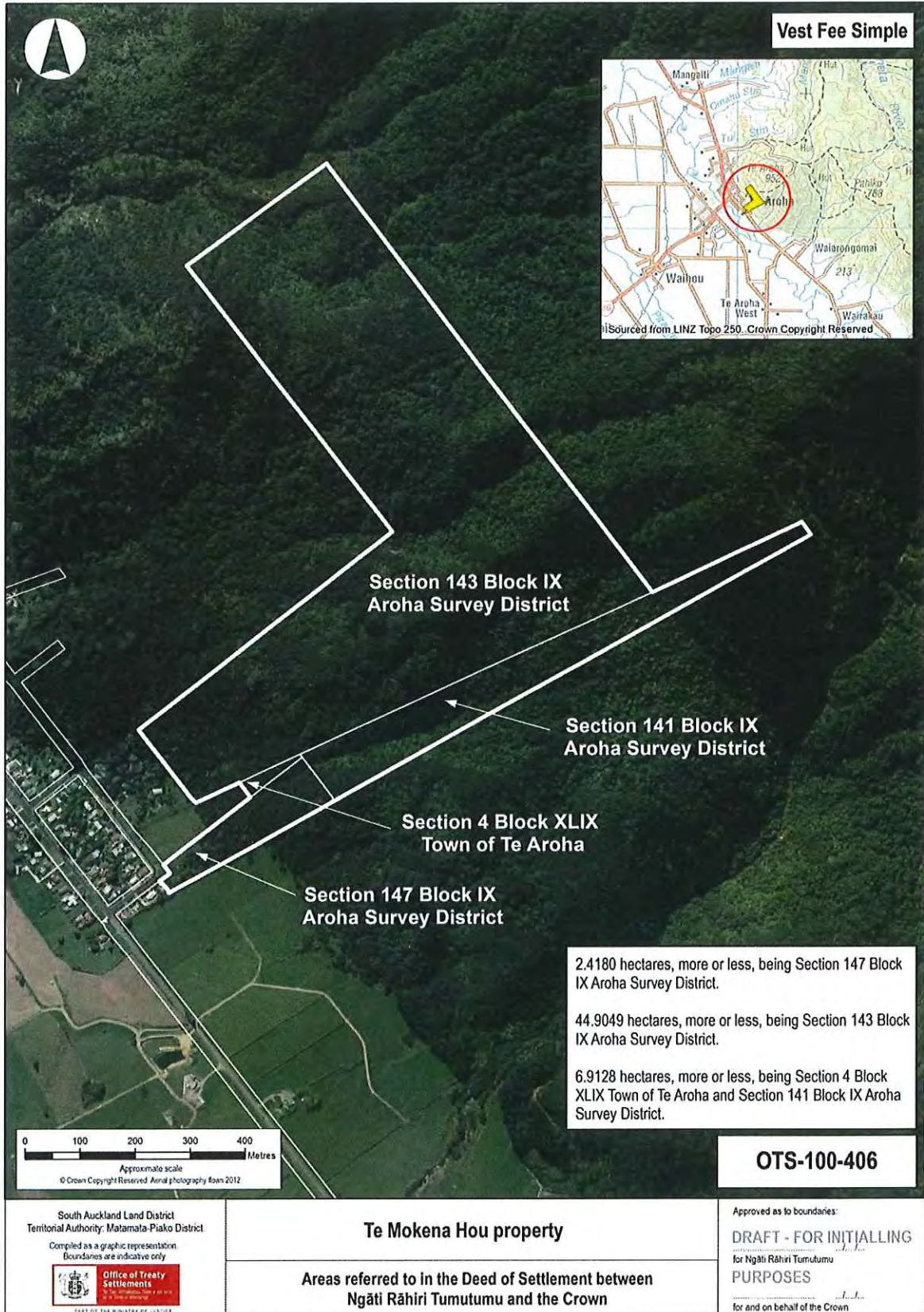

DOCUMENTS

2: DEED PLANS

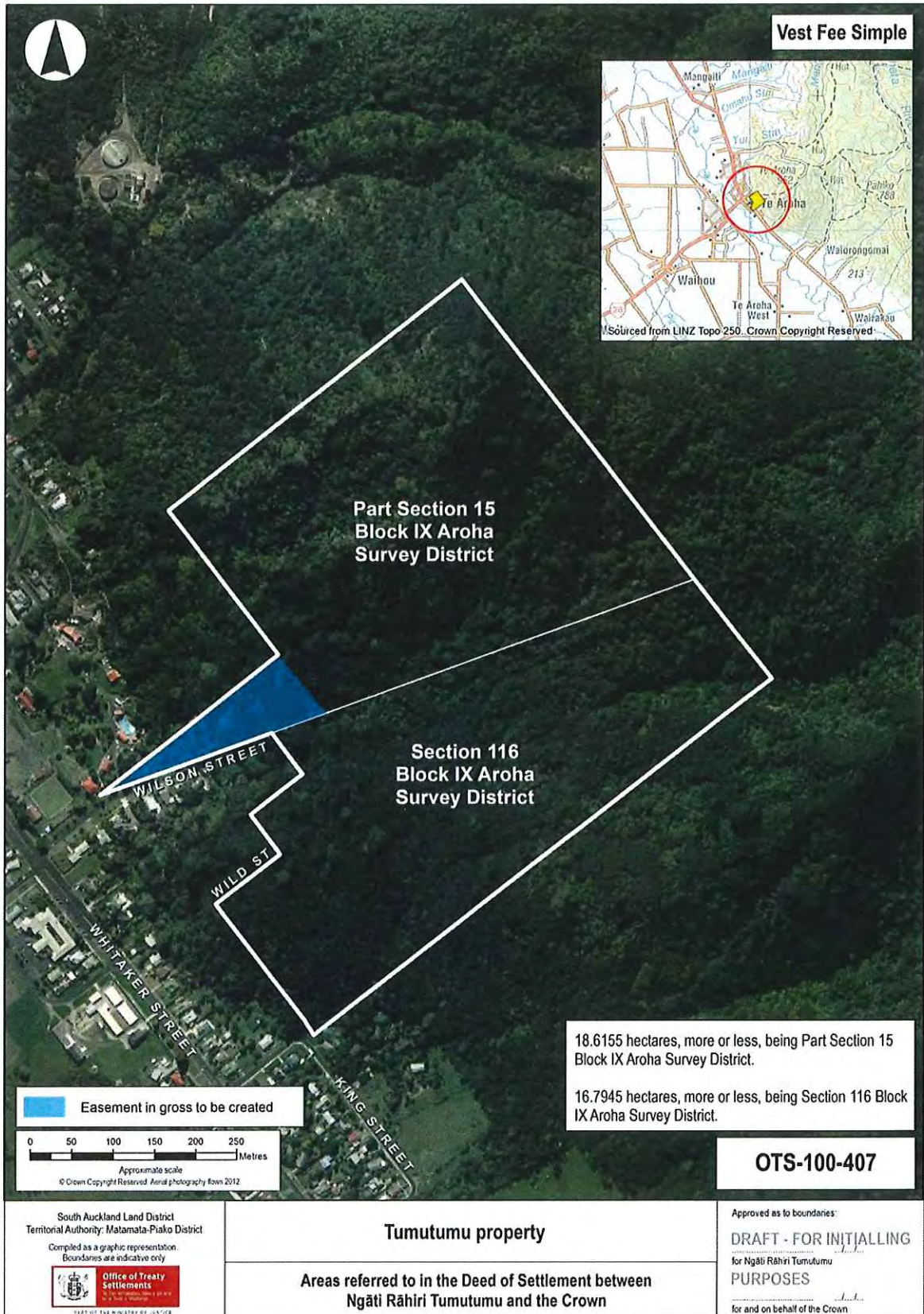

South Auckland Land District  
 Territorial Authority: Matamata-Piako District  
 Compiled as a graphic representation  
 Boundaries are indicative only



**Tumutumu property**

**Areas referred to in the Deed of Settlement between  
 Ngāti Rāhiri Tumutumu and the Crown**

Approved as to boundaries:  
**DRAFT - FOR INITIALLING**  
 for Ngāti Rāhiri Tumutumu  
**PURPOSES**  
 for and on behalf of the Crown

*[Handwritten signature]*

DOCUMENTS

2: DEED PLANS

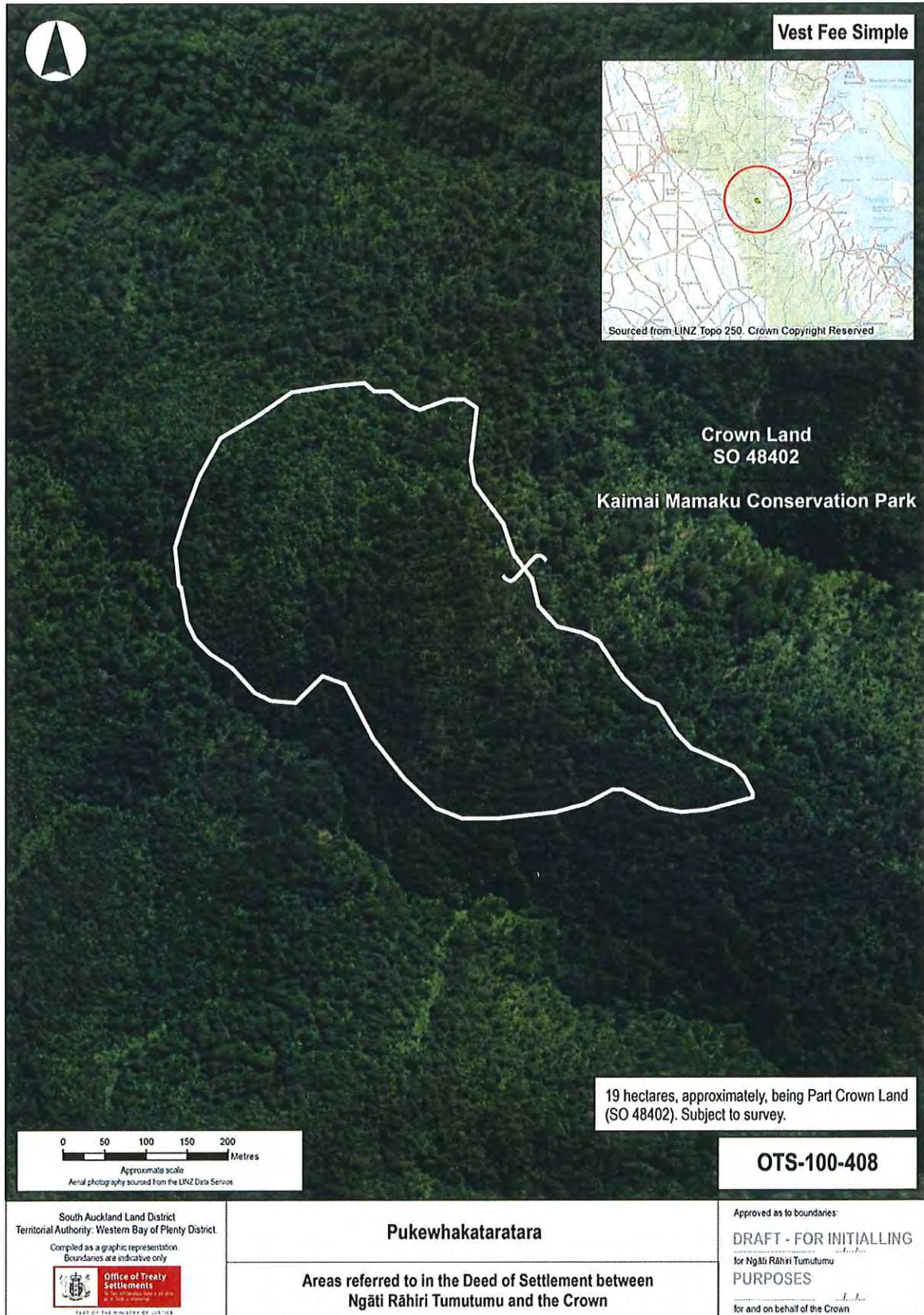

*[Handwritten signature]*

*[Handwritten mark]*

DOCUMENTS

2: DEED PLANS

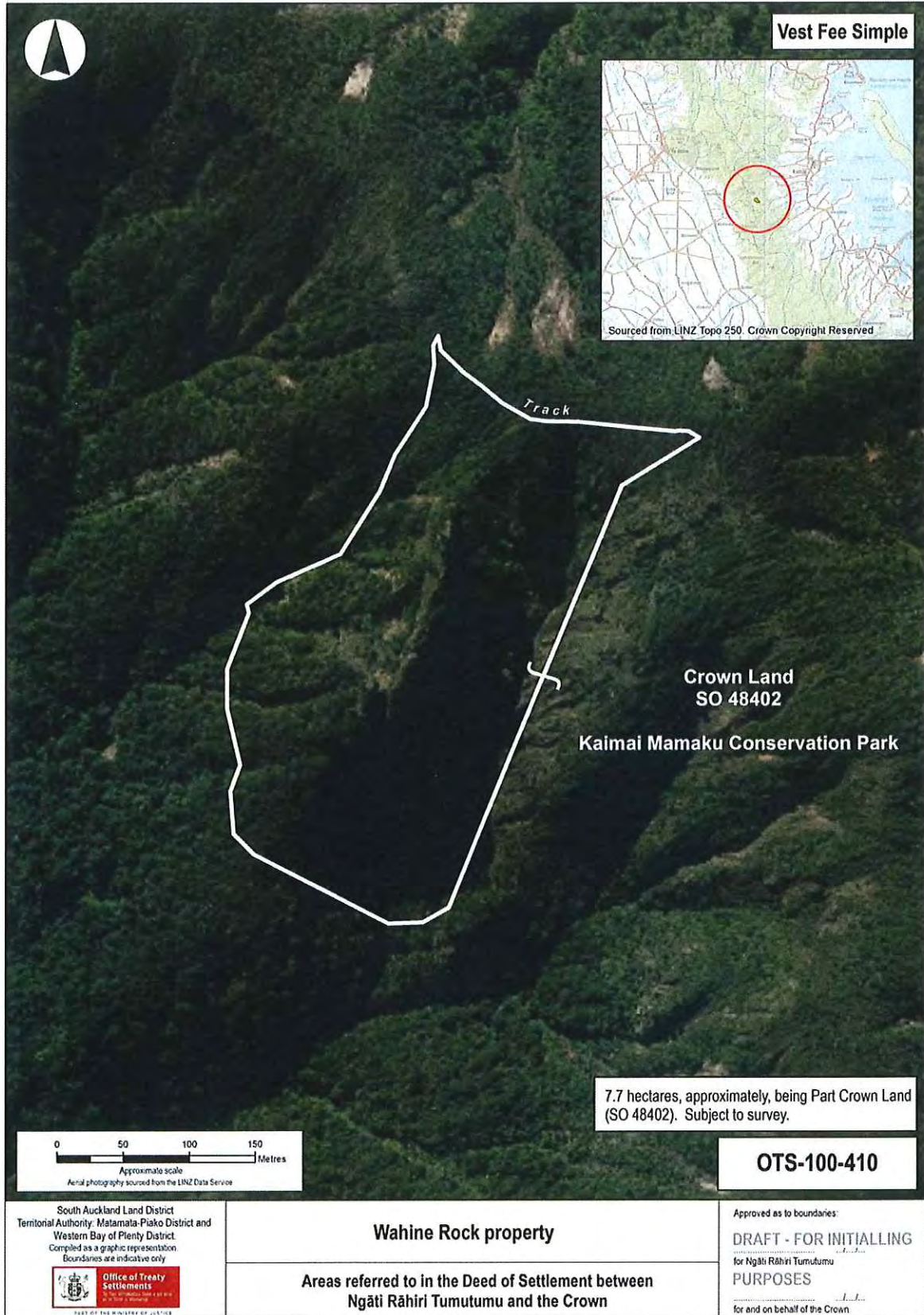

DOCUMENTS

2: DEED PLANS

**Vest Fee Simple**

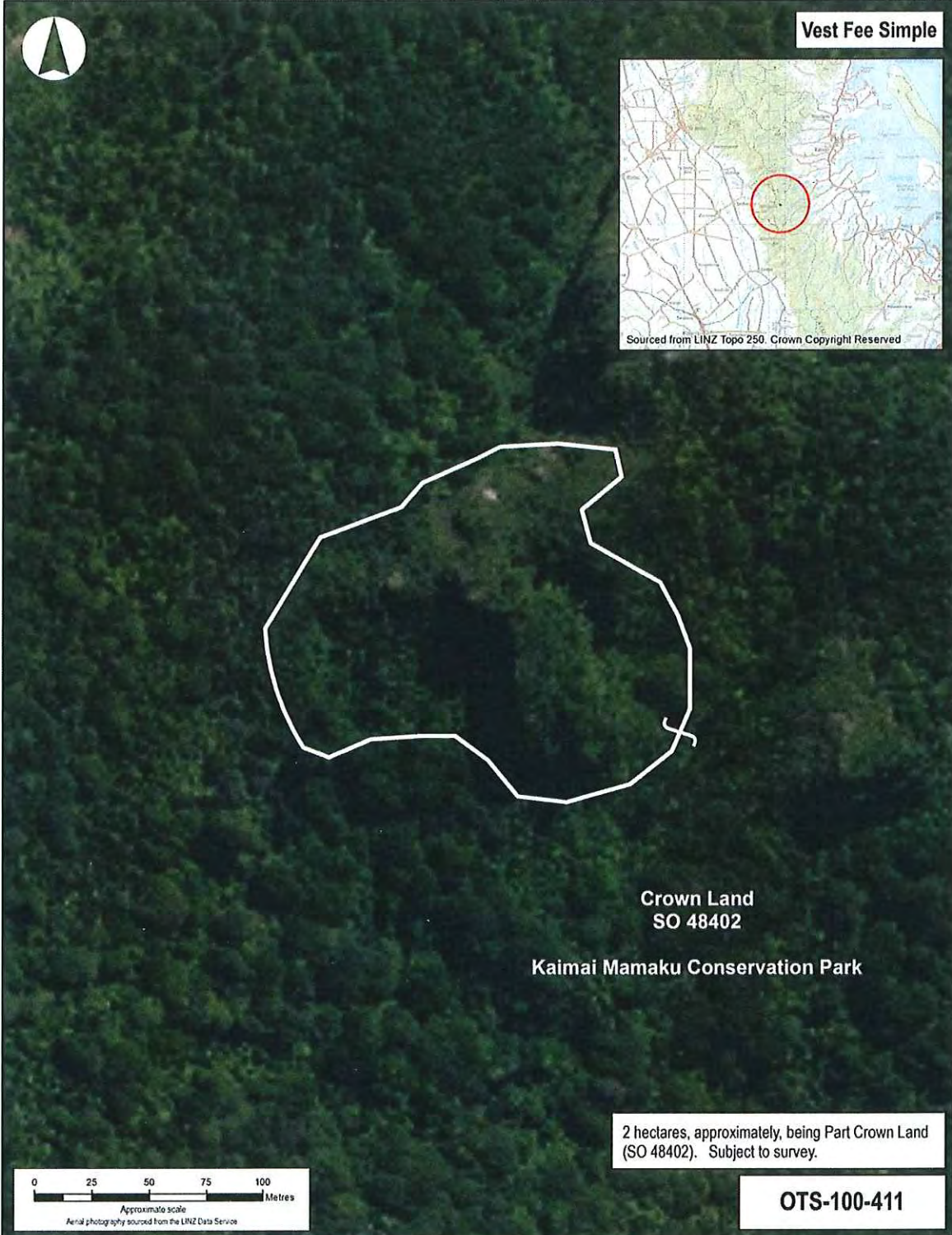

Sourced from LINZ Topo 250. Crown Copyright Reserved

**Crown Land  
SO 48402**

**Kaimai Mamaku Conservation Park**

2 hectares, approximately, being Part Crown Land (SO 48402). Subject to survey.

0 25 50 75 100 Metres  
Approximate scale  
Aerial photography sourced from the LINZ Data Service

**OTS-100-411**

<p>South Auckland Land District Territorial Authority: Western Bay of Plenty District</p> <p>Compiled as a graphic representation. Boundaries are indicative only.</p>  <p>Office of Treaty Settlements Te Kaitiaki Take Kōwhiri 100 The Terrace, Wellington 6140 Te Kaitiaki Take Kōwhiri 100 The Terrace, Wellington 6140</p>	<p><b>Takaihuehue</b></p> <p>Areas referred to in the Deed of Settlement between Ngāti Rāhiri Tumutumu and the Crown</p>	<p>Approved as to boundaries: <b>DRAFT - FOR INITIALLING</b> for Ngāti Rāhiri Tumutumu <b>PURPOSES</b> for and on behalf of the Crown</p>
--------------------------------------------------------------------------------------------------------------------------------------------------------------------------------------------------------------------------------------------------------------------------------------------------------------------------------------------------------------------------------------------------------------------------------------------	------------------------------------------------------------------------------------------------------------------------------	-----------------------------------------------------------------------------------------------------------------------------------------------------------



DOCUMENTS

2: DEED PLANS

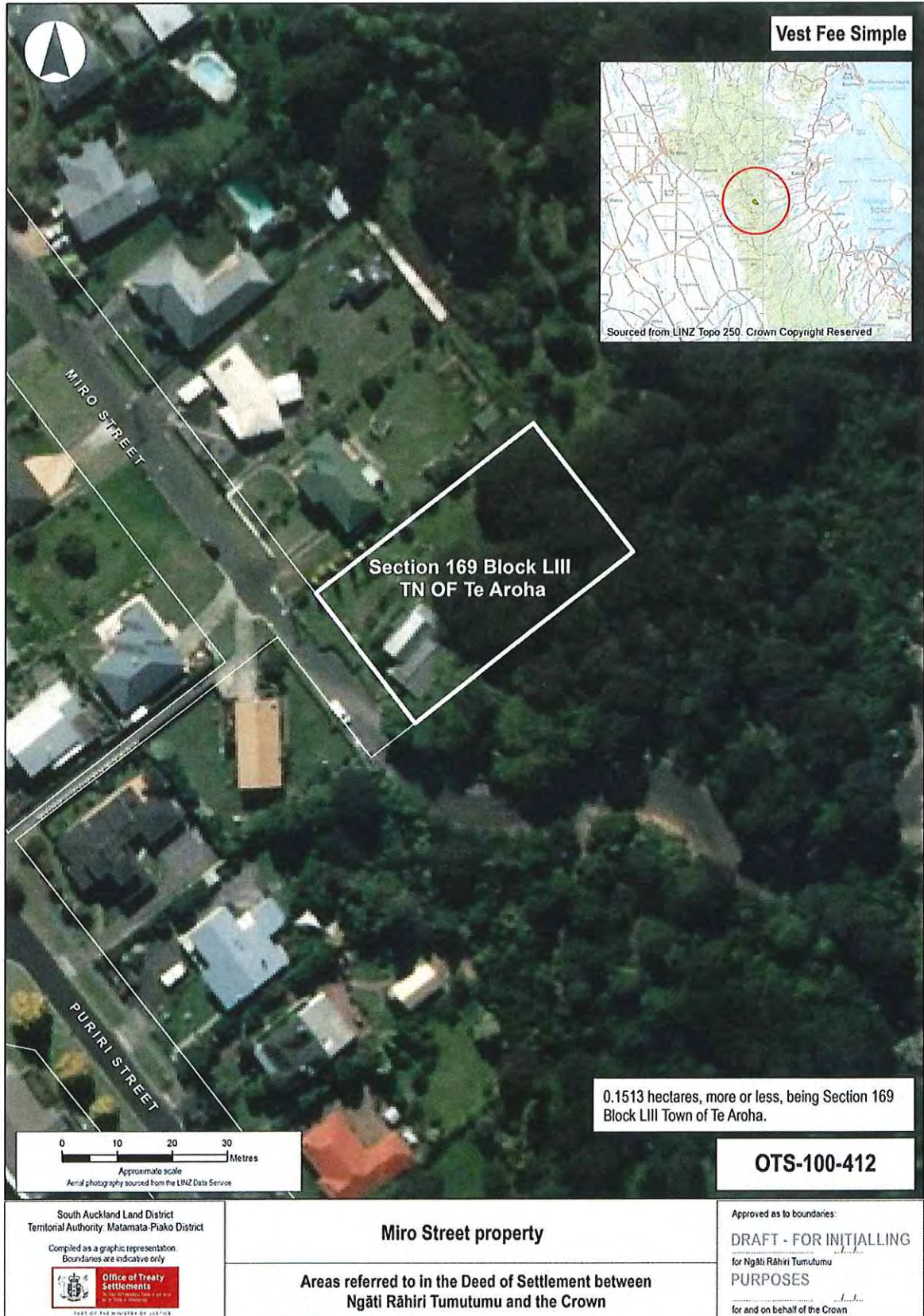

*(Handwritten signature)*

DOCUMENTS

2: DEED PLANS

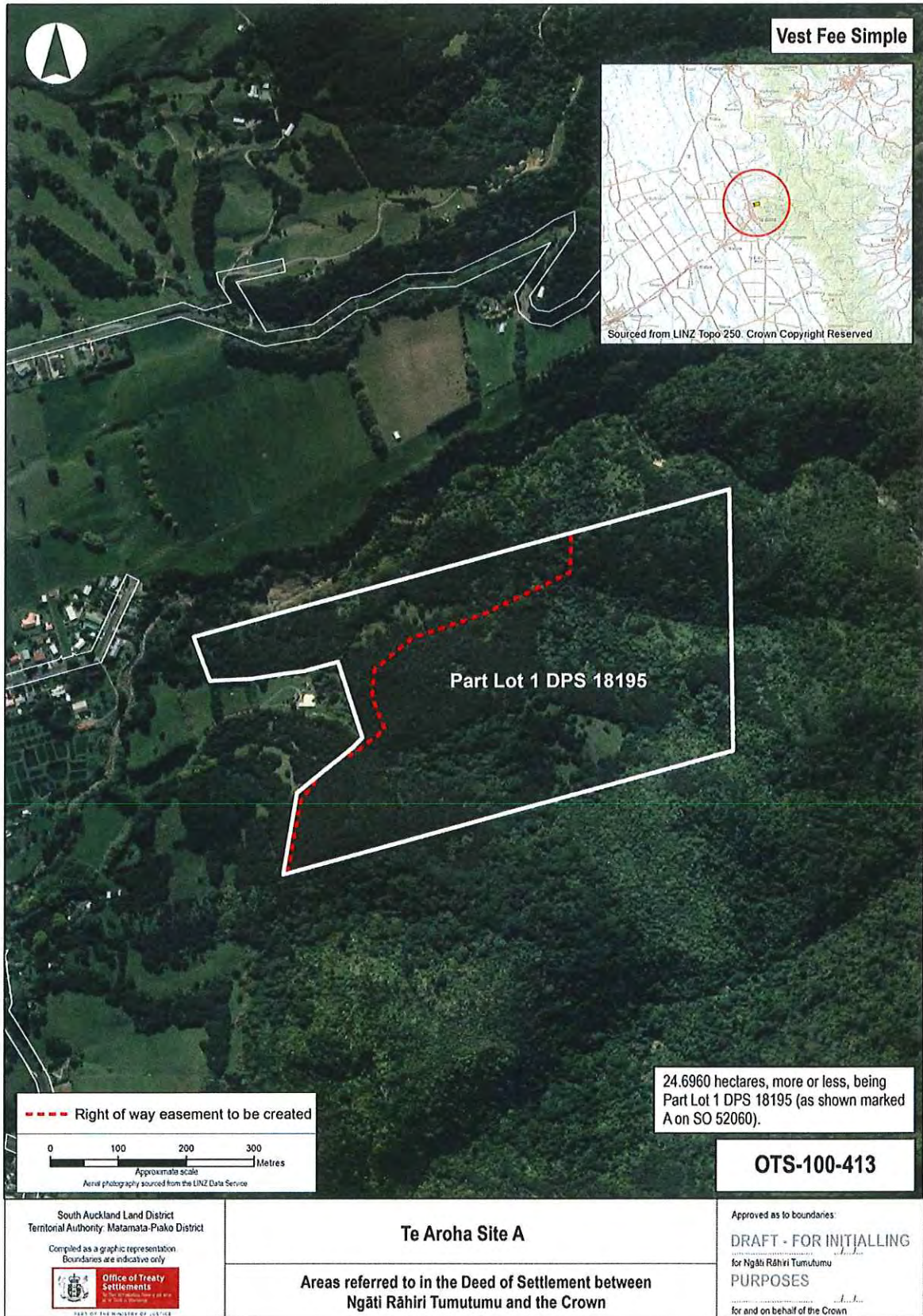

*Handwritten initials/signature in blue ink.*



DOCUMENTS

2: DEED PLANS

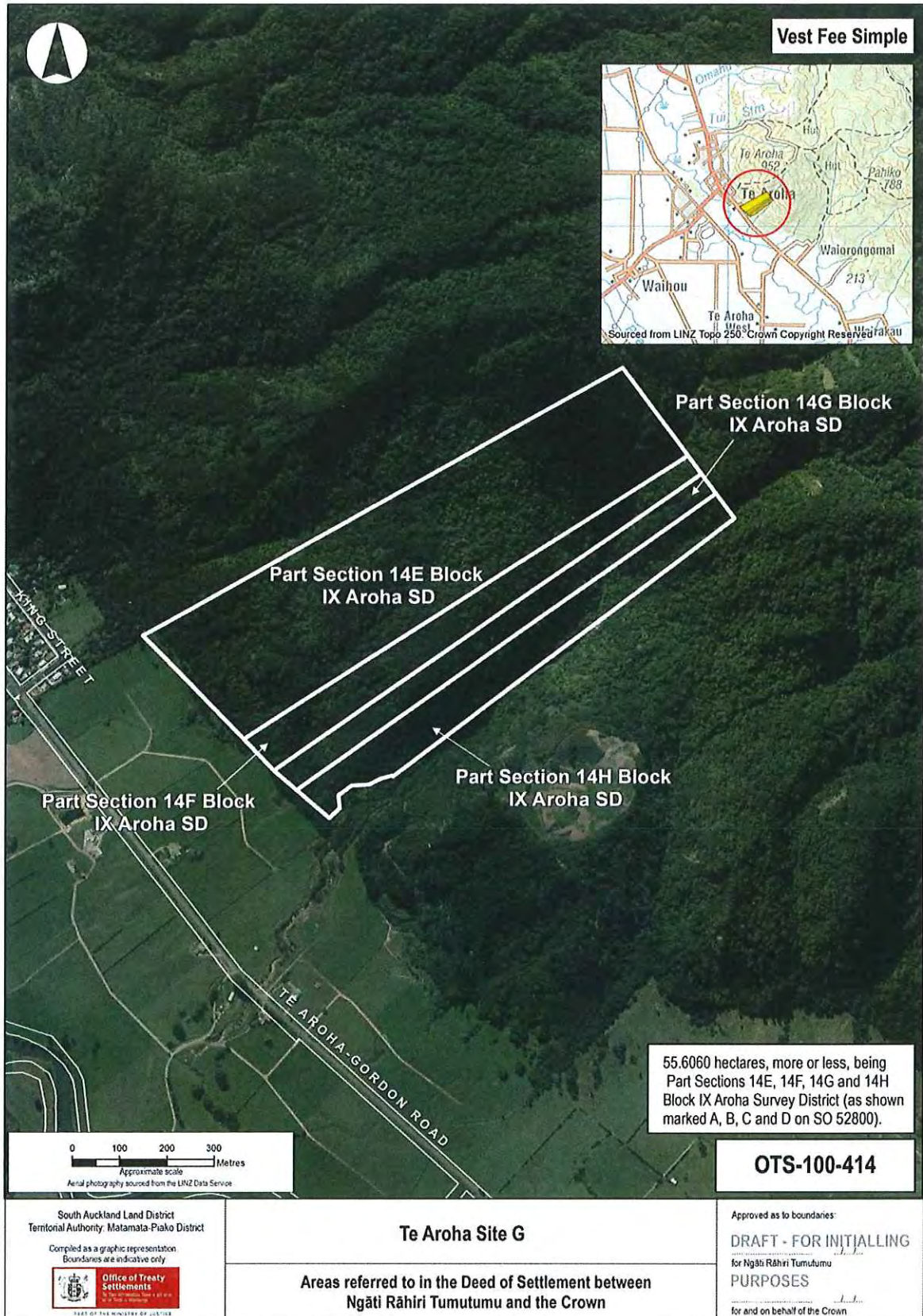

South Auckland Land District  
 Territorial Authority: Matamata-Piako District  
 Compiled as a graphic representation  
 Boundaries are indicative only  
  
 OFFICE OF TREATY SETTLEMENTS  
 DEPARTMENT OF THE MINISTER OF JUSTICE

**Te Aroha Site G**

Areas referred to in the Deed of Settlement between  
 Ngāti Rāhiri Tumutumu and the Crown

Approved as to boundaries:  
**DRAFT - FOR INITIALLING**  
 for Ngāti Rāhiri Tumutumu  
**PURPOSES**  
 for and on behalf of the Crown

*[Handwritten signature]*

DOCUMENTS

2: DEED PLANS



DOCUMENTS

2: DEED PLANS



DOCUMENTS

2: DEED PLANS

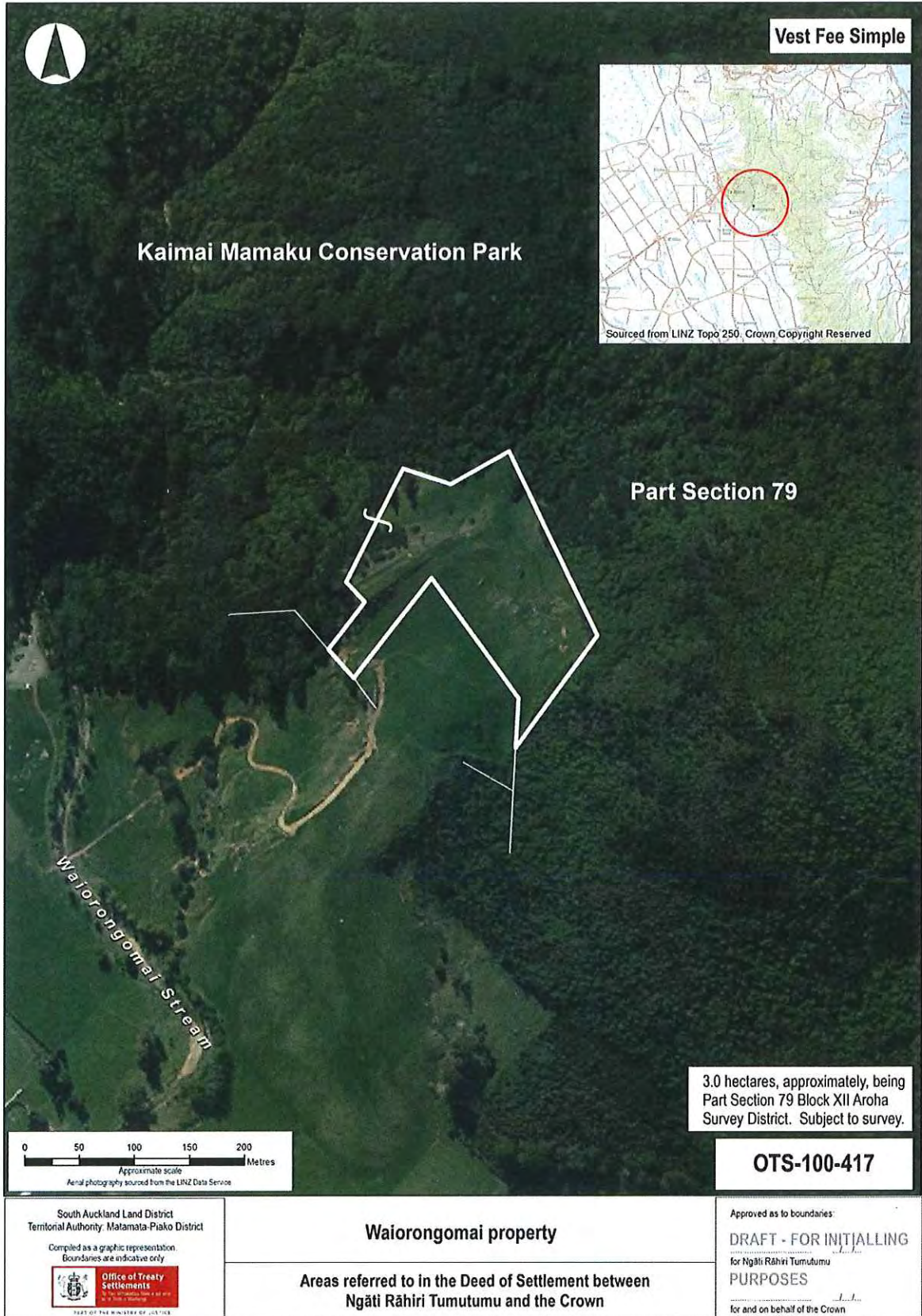

3.0 hectares, approximately, being Part Section 79 Block XII Aroha Survey District. Subject to survey.

**OTS-100-417**

South Auckland Land District  
 Territorial Authority: Matamata-Piako District  
 Compiled as a graphic representation  
 Boundaries are indicative only  
  
 DEPT OF THE MINISTER OF JUSTICE

**Waiorongomai property**

Areas referred to in the Deed of Settlement between  
 Ngāti Rāhiri Tumutumu and the Crown

Approved as to boundaries:  
**DRAFT - FOR INITIALLING**  
 for Ngāti Rāhiri Tumutumu  
**PURPOSES**  
 for and on behalf of the Crown

*[Handwritten signature]*

DOCUMENTS

2: DEED PLANS

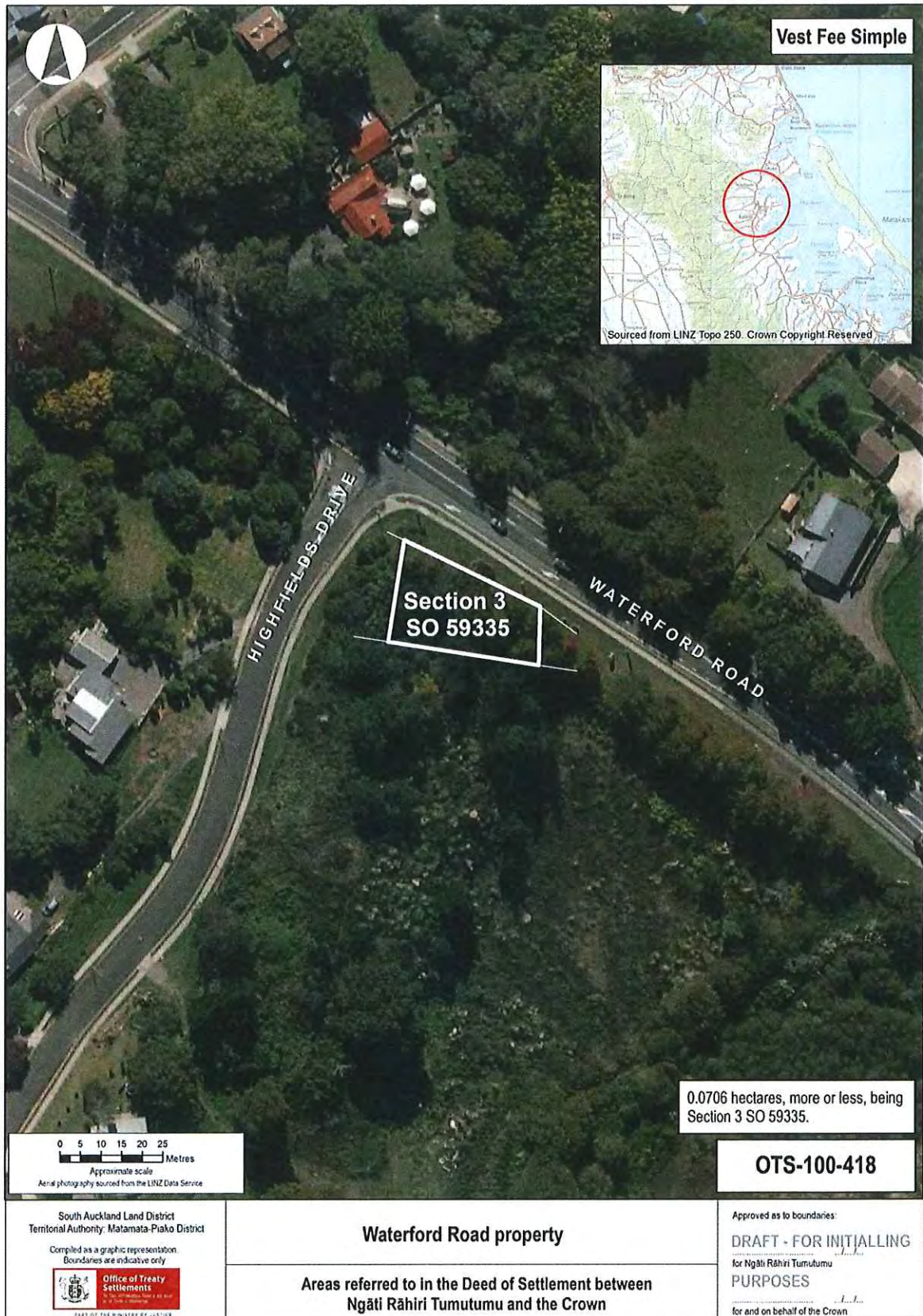

DOCUMENTS

2: DEED PLANS



DOCUMENTS

2: DEED PLANS

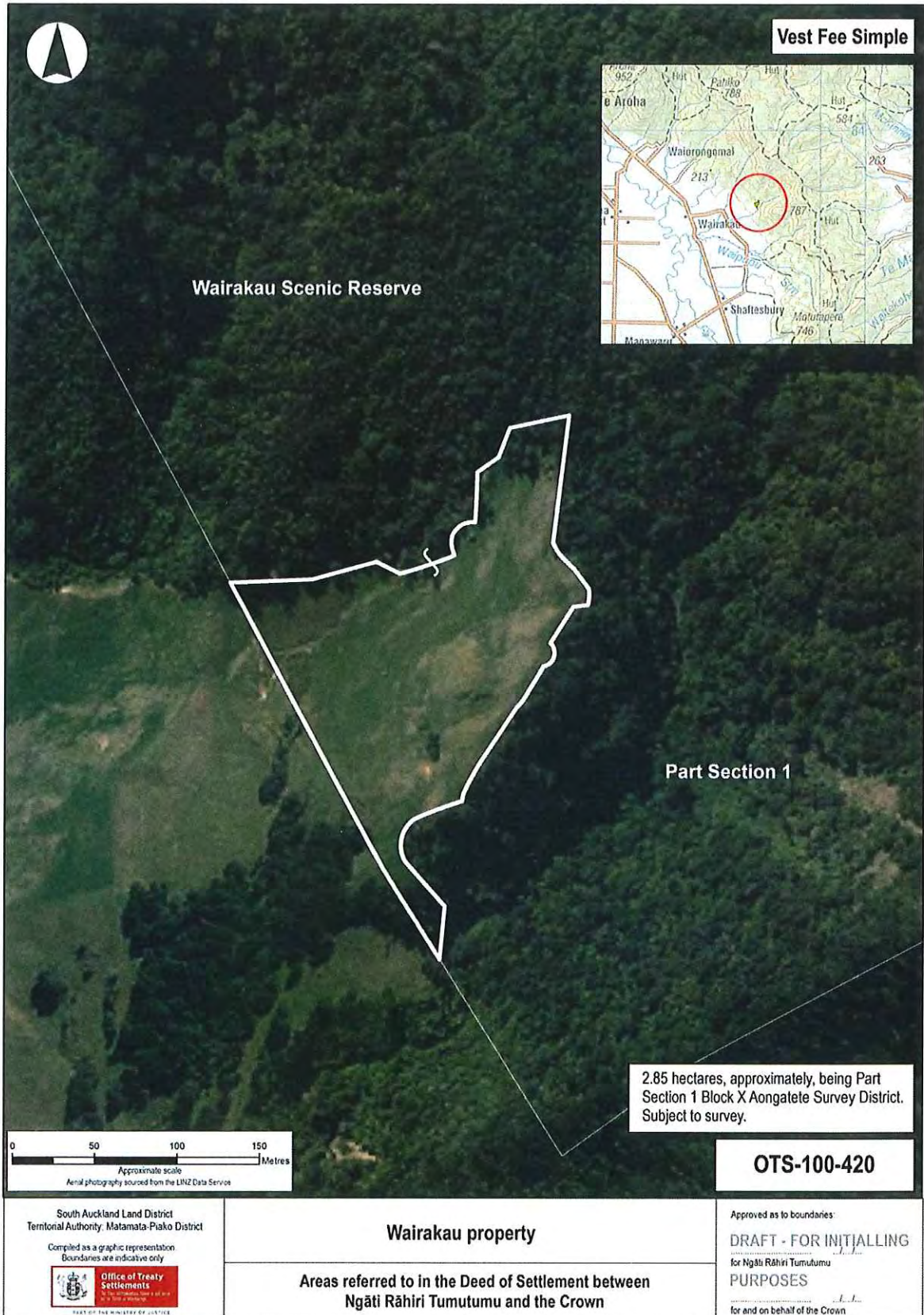

*Handwritten signature*

DOCUMENTS

2: DEED PLANS

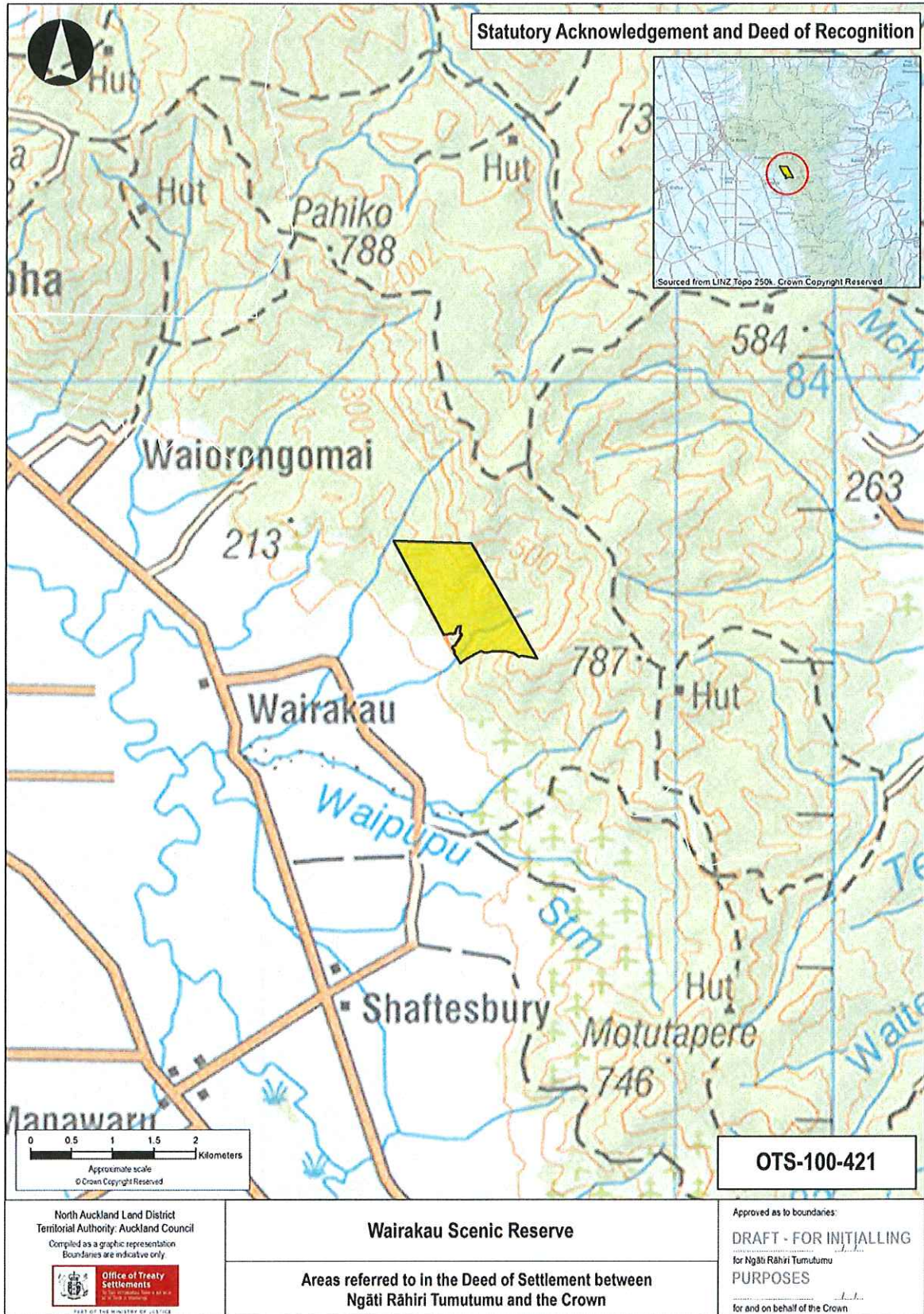

*[Handwritten signature]*



DOCUMENTS

2: DEED PLANS

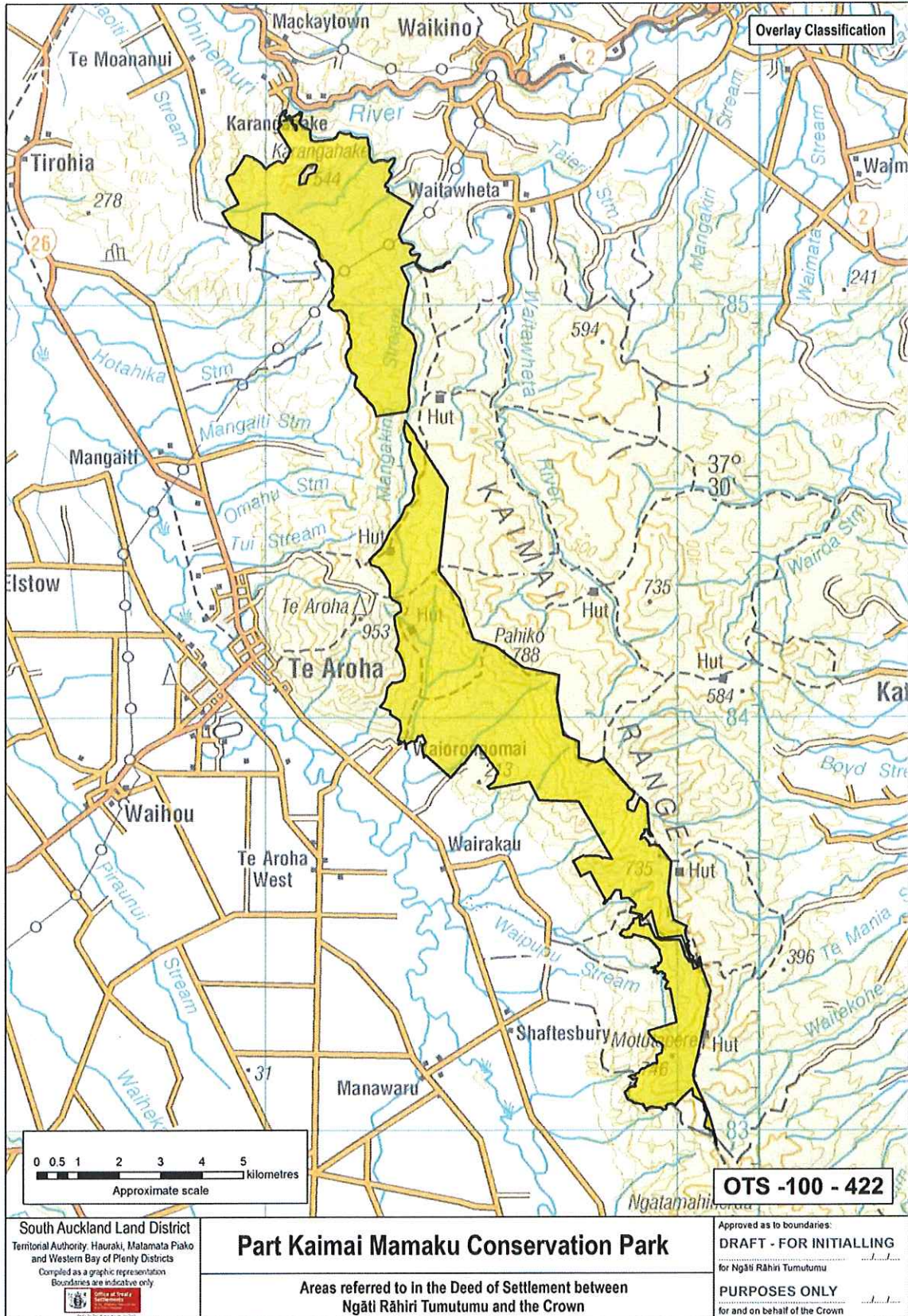

DOCUMENTS

2: DEED PLANS

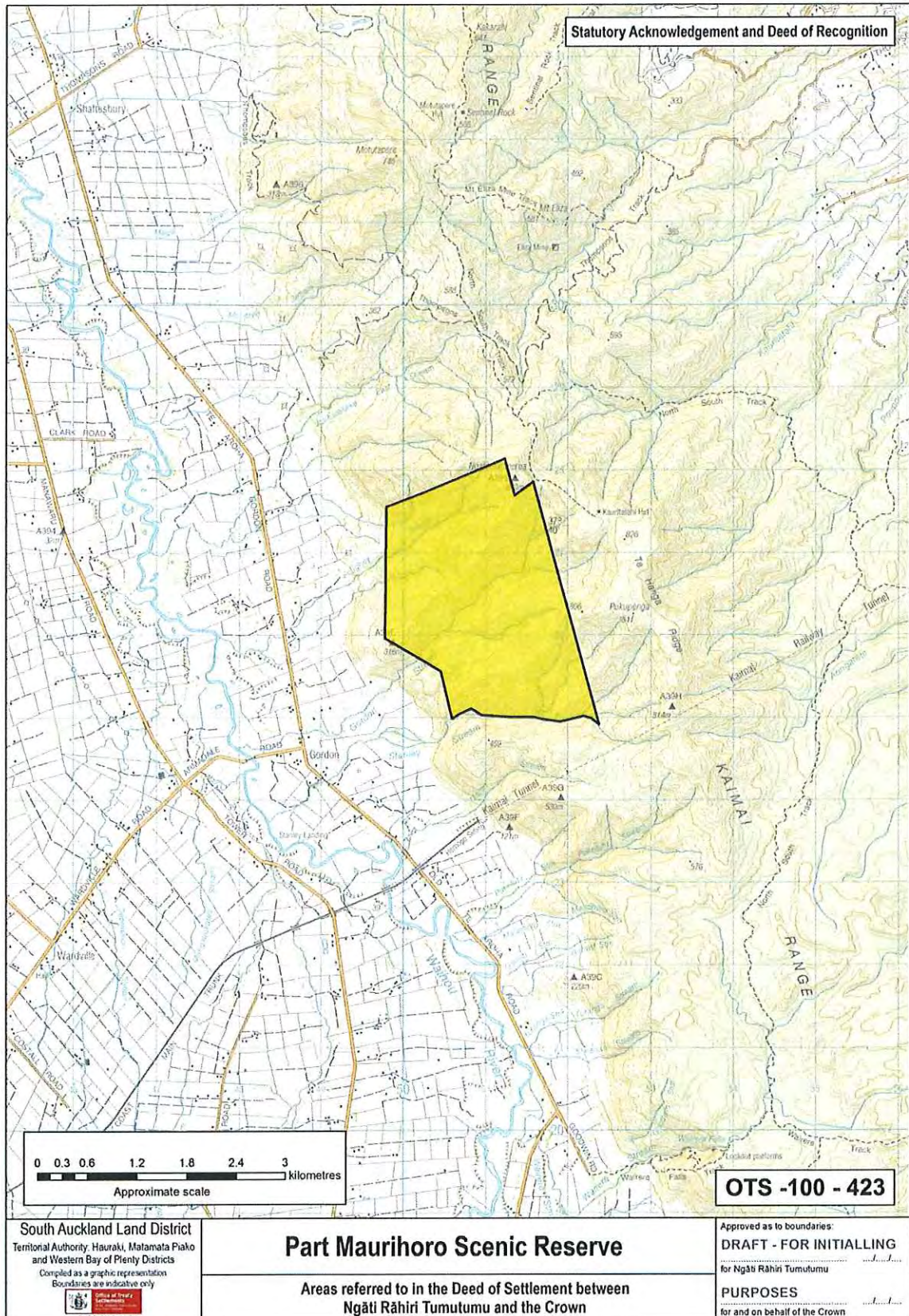

ATTACHMENTS

3 TE AROHA COLLEGE HOUSE SITE (LAND ONLY) DIAGRAM

