

NGAATI WHANAUNGA
and
THE TRUSTEES OF THE NGAATI WHANAUNGA RUUNANGA TRUST
and
THE CROWN

DEED OF SETTLEMENT SCHEDULE:
ATTACHMENTS

Handwritten initials or marks at the bottom of the page.

ATTACHMENTS

TABLE OF CONTENTS

1	AREA OF INTEREST	1
2	DEED PLANS	2
3	TE WHAREKURA O MANAIA HOUSE SITE (LAND ONLY) DIAGRAM.....	18
4	RFR LAND.....	19
5	DRAFT SETTLEMENT BILL	20



ATTACHMENTS

1 AREA OF INTEREST



A

D

1

ATTACHMENTS

2 DEED PLANS

[Handwritten initials]
[Handwritten initials]
2

ATTACHMENTS

2: DEED PLANS

Statutory areas

- Mahakirau Scenic Reserve (OTS-403-218)
- Mercury Islands (OTS-403-212)
- Part Whangapoua Forest Conservation Area (OTS-403-220)

Overlay area

- Repanga (Cuvier) Island Nature Reserve (OTS-403-215)

Cultural redress properties

- Ahirau (OTS-403-207)
- Hūnua Falls property (OTS-403-210)
- Ngaherehere o Kohukohunui (OTS-403-204)
- Papamaire (OTS-403-203)
- Piopiotahi (OTS-403-208)
- Tautahanga (OTS-403-205)
- Te Tumu o Waimai (OTS-403-201)
- Te Waipuna o Rangiatea (OTS-403-202)
- Waikawau (OTS-403-206)

Vest and vest back

- Repanga (Cuvier) Island Nature Reserve (OTS-403-219)

ATTACHMENTS

2: DEED PLANS

MAHAKIRAU SCENIC RESERVE (OTS-403-218)

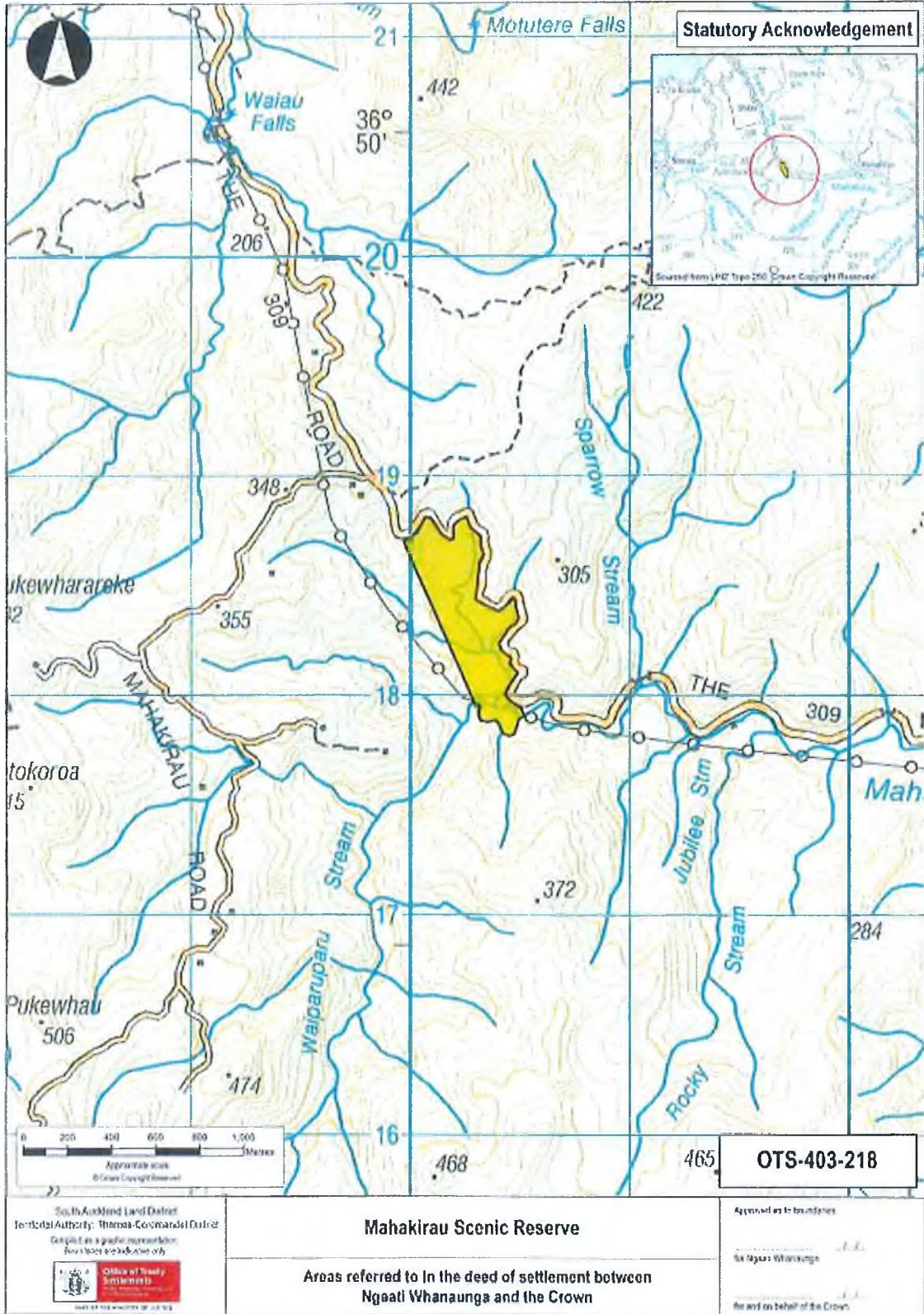

[Handwritten signature]

[Handwritten signature]

4

ATTACHMENTS

2: DEED PLANS

MERCURY ISLANDS (OTS-403-212)



[Handwritten signature]

[Handwritten signature]

5

ATTACHMENTS

2: DEED PLANS

PART WHANGAPOUA FOREST CONSERVATION AREA (OTS-403-220)

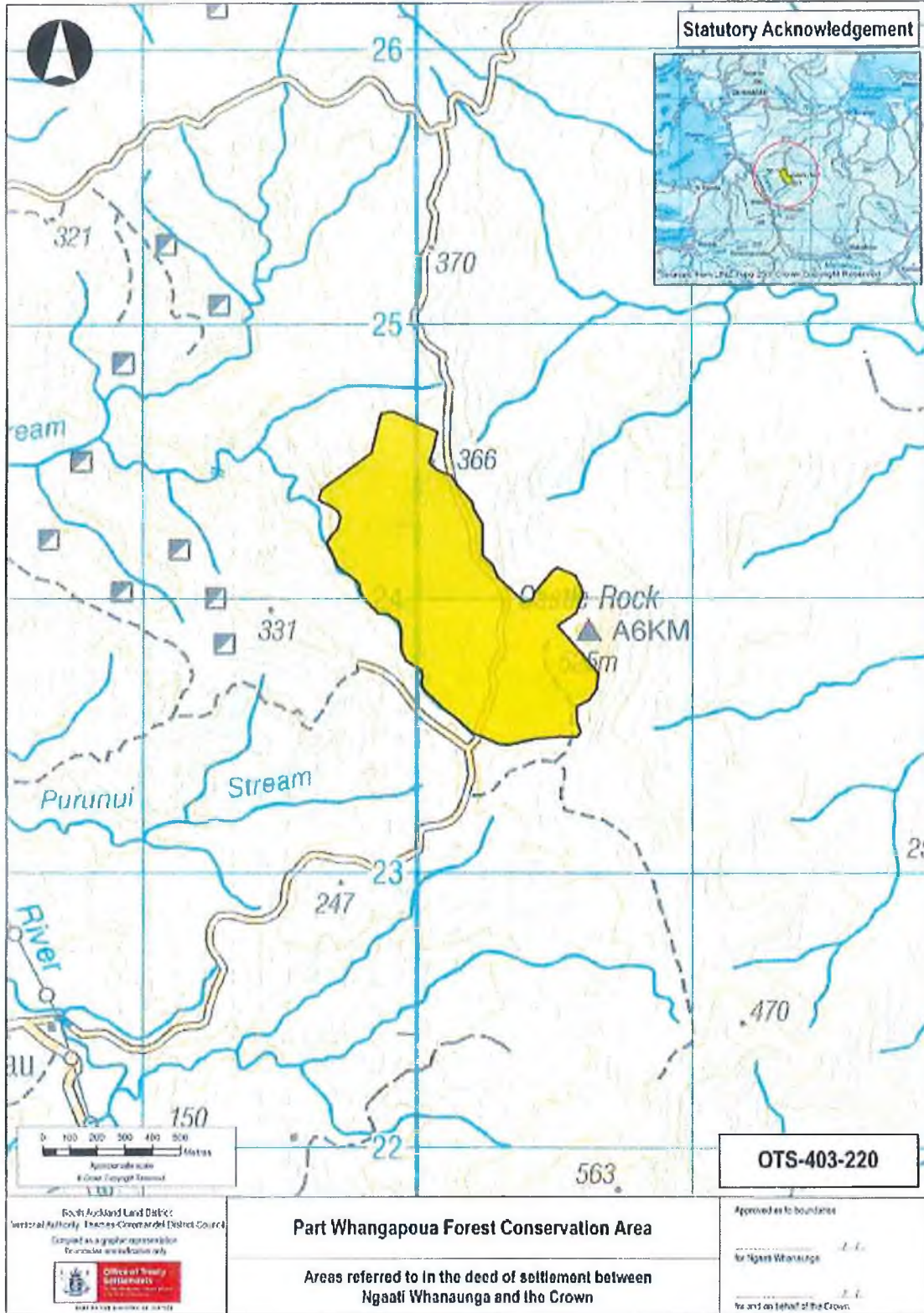

[Handwritten signatures]

ATTACHMENTS

2: DEED PLANS

REPANGA (CUVIER) ISLAND NATURE RESERVE (OTS-403-215)



[Handwritten signatures and initials]

ATTACHMENTS

2: DEED PLANS

AHIRAU (OTS-403-207)

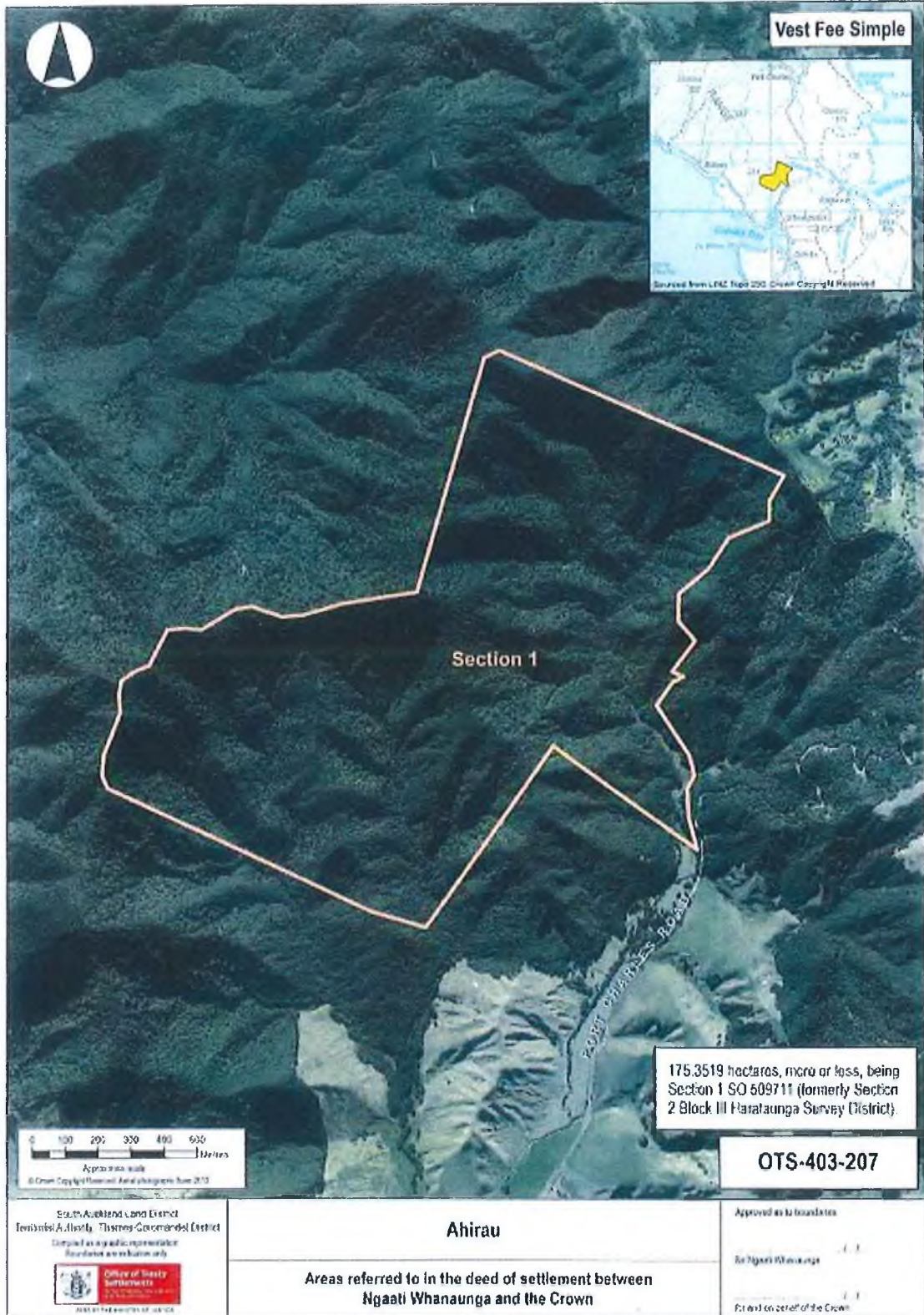

[Handwritten signatures]

ATTACHMENTS

2: DEED PLANS

HŪNUA FALLS PROPERTY (OTS-403-210)

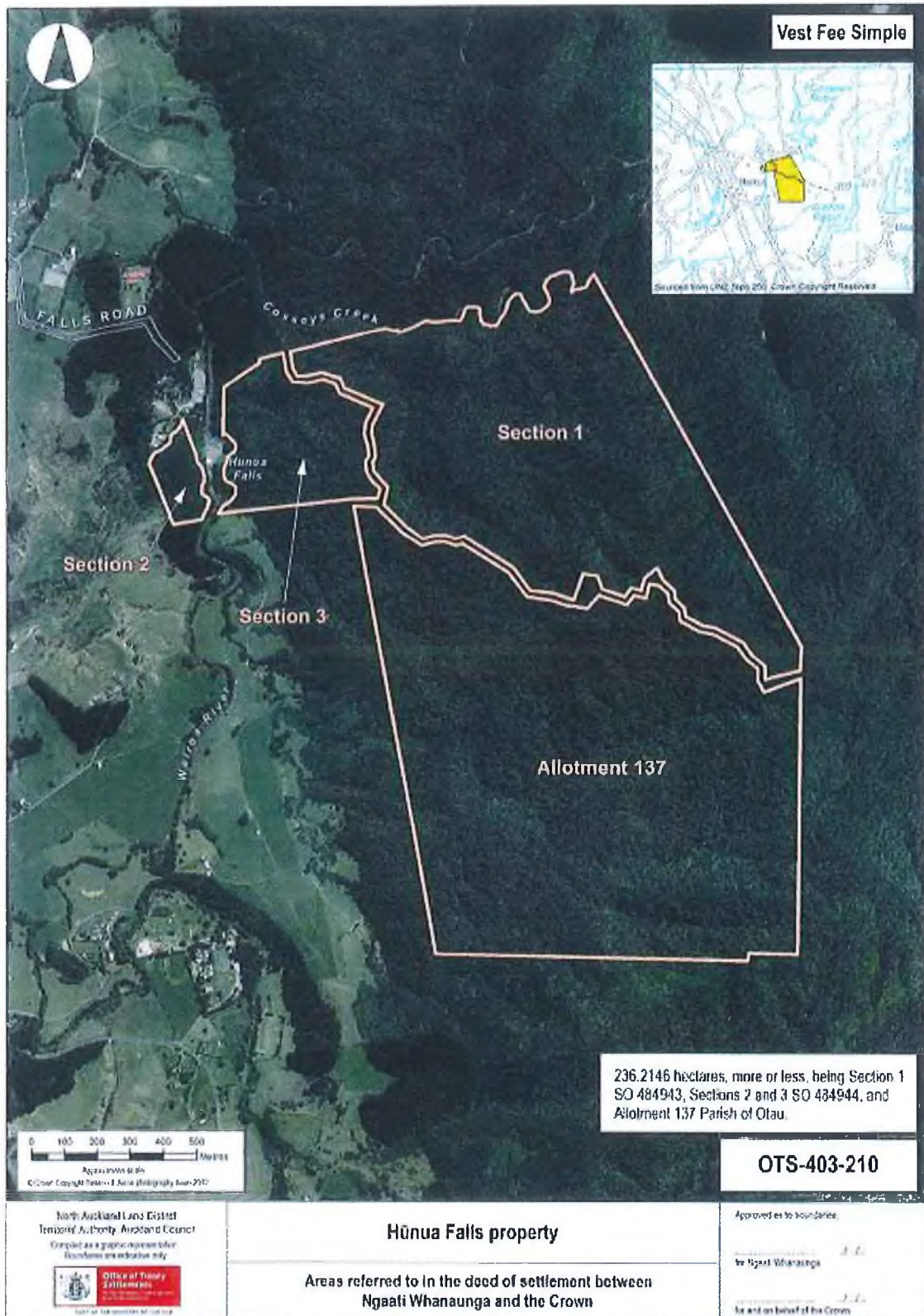

[Handwritten signatures]

ATTACHMENTS

2: DEED PLANS

NGAHEREHERE O KOHUKOHUNUI (OTS-403-204)



[Handwritten signature]
[Handwritten signature]

ATTACHMENTS

2: DEED PLANS

PAPAMAIRE (OTS-403-203)



[Handwritten signatures]

ATTACHMENTS

2: DEED PLANS

PIOPIOTAHU (OTS-403-208)



[Handwritten signatures]

ATTACHMENTS

2: DEED PLANS

TAUTAHANGA (OTS-403-205)



[Handwritten signatures]

13

ATTACHMENTS

2: DEED PLANS

TE TUMU O WAIMAI (OTS-403-201)



[Handwritten signatures]

ATTACHMENTS

2: DEED PLANS

TE WAIPUNA O RANGIATEA (OTS-403-202)



North Auckland Land District
Territorial Authority Auckland Council
Compiled as a graphic representation
Intended as an indicative only



Te Waipuna o Rangiatea

Areas referred to in the deed of settlement between
Ngaati Whanaunga and the Crown

Approved as to boundaries

for Ngaati Whanaunga

for and on behalf of the Crown

ATTACHMENTS

2: DEED PLANS

WAIKAWAU (OTS-403-206)



[Handwritten signature]

16

ATTACHMENTS

2: DEED PLANS

REPANGA (CUVIER) ISLAND NATURE RESERVE (OTS-403-219)



(Handwritten signatures)

ATTACHMENTS

3 TE WHAREKURA O MANAIA HOUSE SITE (LAND ONLY) DIAGRAM



ATTACHMENTS

4 RFR LAND

Property	Description
Tryphena Hall	0.1750 hectares, more or less, being Allotment 248 Parish of Aotea. North Auckland Land District.

ATTACHMENTS

5 DRAFT SETTLEMENT BILL

[Handwritten mark]

[Handwritten mark]