

Crown Asset Audit

Disclaimer: Crown Asset Audit – September 2020

1. This Crown asset audit:
 - a) is in draft and subject to ongoing agency consultation;
 - b) has not been checked for any existing Crown redress commitments that might apply to the properties listed;
 - c) reflects Te Arawhiti preliminary understandings of Crown land holdings without site-by-site confirmation or analysis by administering agencies;
 - d) is based on the best available data as at September 2020; and
 - e) does not signal the Crown's intention to transfer or otherwise extinguish ownership of Crown lands through future Treaty negotiations in the region.
2. Not all lands within this audit will be available for the purposes of future Treaty negotiations and those lands that are will be subject to a range of redress options, which may include transfer of ownership.
3. The Crown will explore potential options for redress during negotiations. Where land is identified as a priority for negotiation purposes, specific redress would be negotiated within Crown policy and operational parameters.
4. Certain redress may not be available over certain categories of properties. The Crown may ask for indications of specific sites and types of redress sought, as certain redress (such as leaseback redress) will only be explored in relation to a limited number of sites and not across Crown holdings as a whole.
5. The release of this audit is not intended to create any expectation as to what may or may not be negotiated as part of future Treaty redress.

Crown Asset Audit (2020)
Core Crown Land
 for discussion purposes only

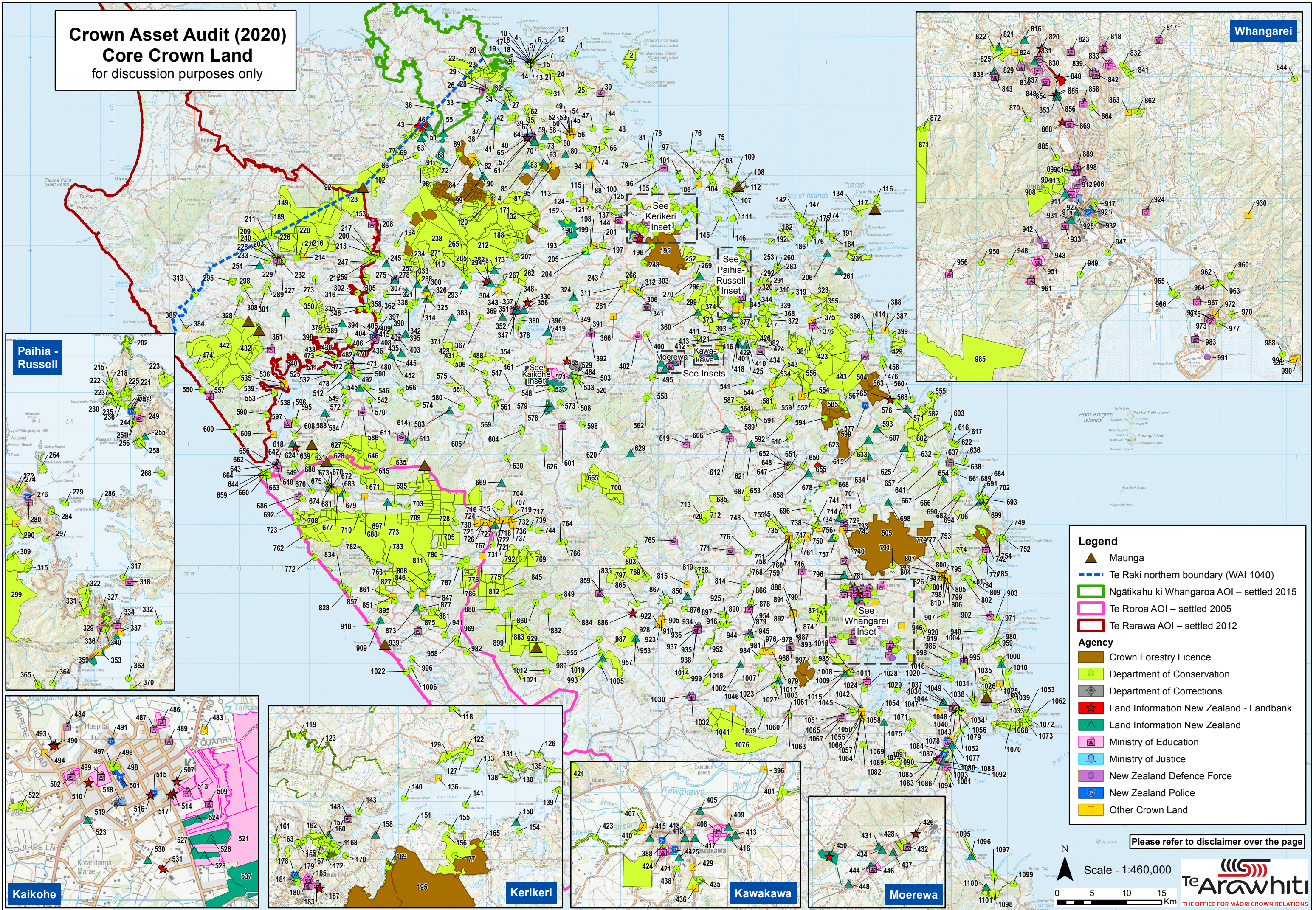

Legend

- ▲ Maunga
- Te Raki northern boundary (WAI 1040)
- Ngātīkahu ki Whangaroa AOI – settled 2015
- Te Roroa AOI – settled 2005
- Te Rarawa AOI – settled 2012

Agency

- Crown Forestry Licence
- Department of Conservation
- Department of Corrections
- Land Information New Zealand - Landbank
- Land Information New Zealand
- Ministry of Education
- Ministry of Justice
- New Zealand Defence Force
- New Zealand Police
- Other Crown Land

Please refer to disclaimer over the page

Scale - 1:460,000



Crown Asset Audit

Disclaimer: Crown Asset Audit – September 2020

1. This Crown asset audit:
 - a) is in draft and subject to ongoing agency consultation;
 - b) has not been checked for any existing Crown redress commitments that might apply to the properties listed;
 - c) reflects Te Arawhiti preliminary understandings of Crown land holdings without site-by-site confirmation or analysis by administering agencies;
 - d) is based on the best available data as at September 2020; and
 - e) does not signal the Crown's intention to transfer or otherwise extinguish ownership of Crown lands through future Treaty negotiations in the region.
2. Not all lands within this audit will be available for the purposes of future Treaty negotiations and those lands that are will be subject to a range of redress options, which may include transfer of ownership.
3. The Crown will explore potential options for redress during negotiations. Where land is identified as a priority for negotiation purposes, specific redress would be negotiated within Crown policy and operational parameters.
4. Certain redress may not be available over certain categories of properties. The Crown may ask for indications of specific sites and types of redress sought, as certain redress (such as leaseback redress) will only be explored in relation to a limited number of sites and not across Crown holdings as a whole.
5. The release of this audit is not intended to create any expectation as to what may or may not be negotiated as part of future Treaty redress.

**Crown Asset Audit (2020)
Non-core Crown Land
for discussion purposes only**

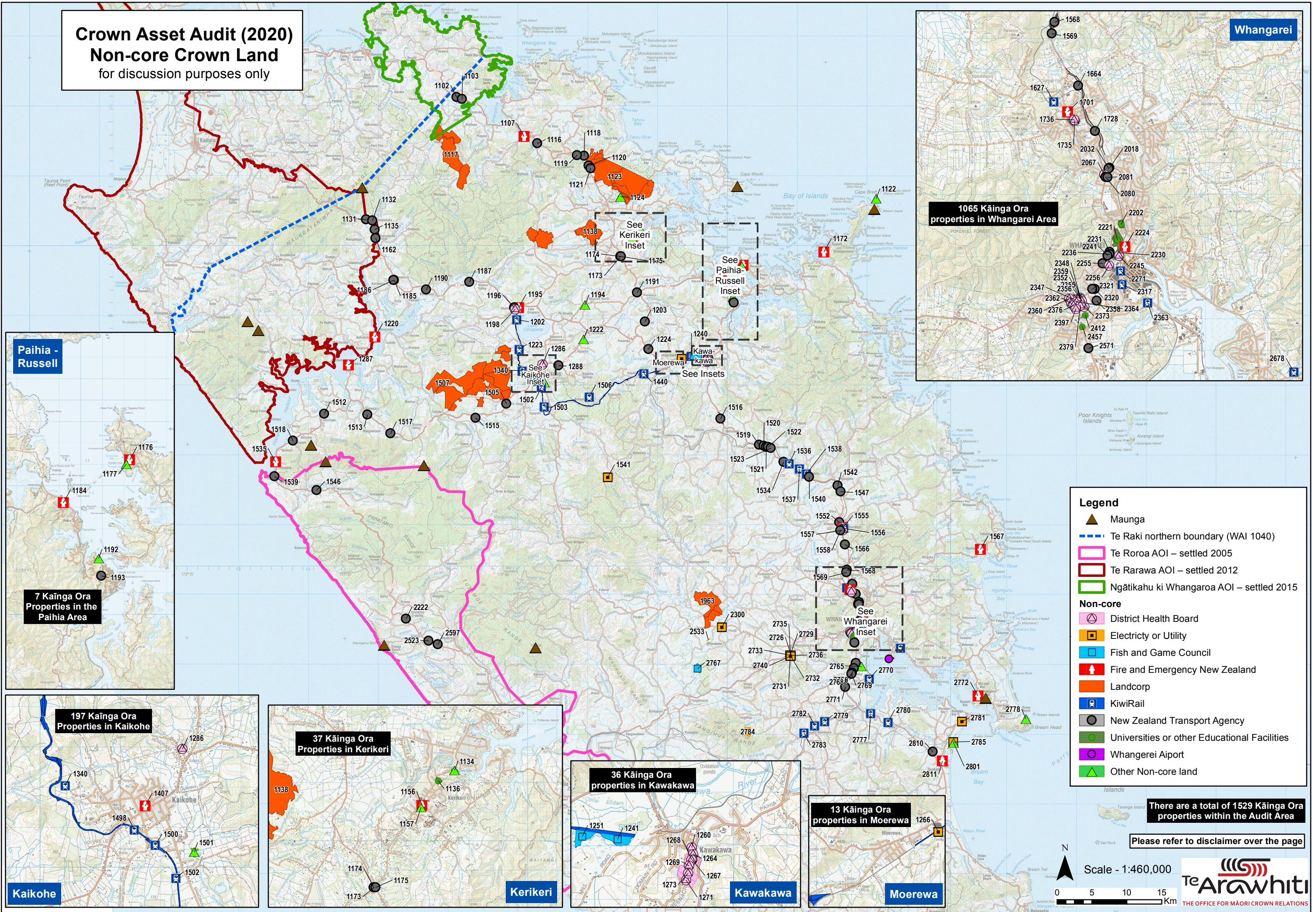

There are a total of 1529 Kāinga Ora properties within the Audit Area

Please refer to disclaimer over the page

Scale - 1:460,000

0 5 10 15 Km

Te Arāwhiti
THE OFFICE FOR MĀORI CROWN RELATIONS