

MORIORI

and

THE TRUSTEES OF THE MORIORI IMI SETTLEMENT TRUST

and

THE CROWN

**DEED OF SETTLEMENT SCHEDULE:
ATTACHMENTS**

SR

SR

ATTACHMENTS

TABLE OF CONTENTS

1	AREA OF INTEREST	1
2	DEED PLANS	3
3	SHARED RFR AREA	35
4	OTHER SHARED RFR LAND	36
5	GLOSSARY OF TERMS	37
6	DRAFT SETTLEMENT BILL	42

ATTACHMENTS

1 AREA OF INTEREST

SR



ATTACHMENTS

1: AREA OF INTEREST



This map is for Treaty settlement purposes only.
Moriori and the Crown acknowledge
other iwi may also have interests within this area.

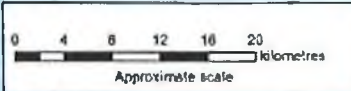

Wellington Land District
Territorial Authority, Chatham Islands District
Created as a generic representation
Resolutions are notations only

Moriori Area of Interest
Areas referred to in the deed of settlement between
Moriori and the Crown

Approved to boundaries:
for Moriori
for and on behalf of the Crown

[Handwritten signature]

[Handwritten signature]

ATTACHMENTS

2 DEED PLANS

SR

[Handwritten signature]

ATTACHMENTS

2: DEED PLANS

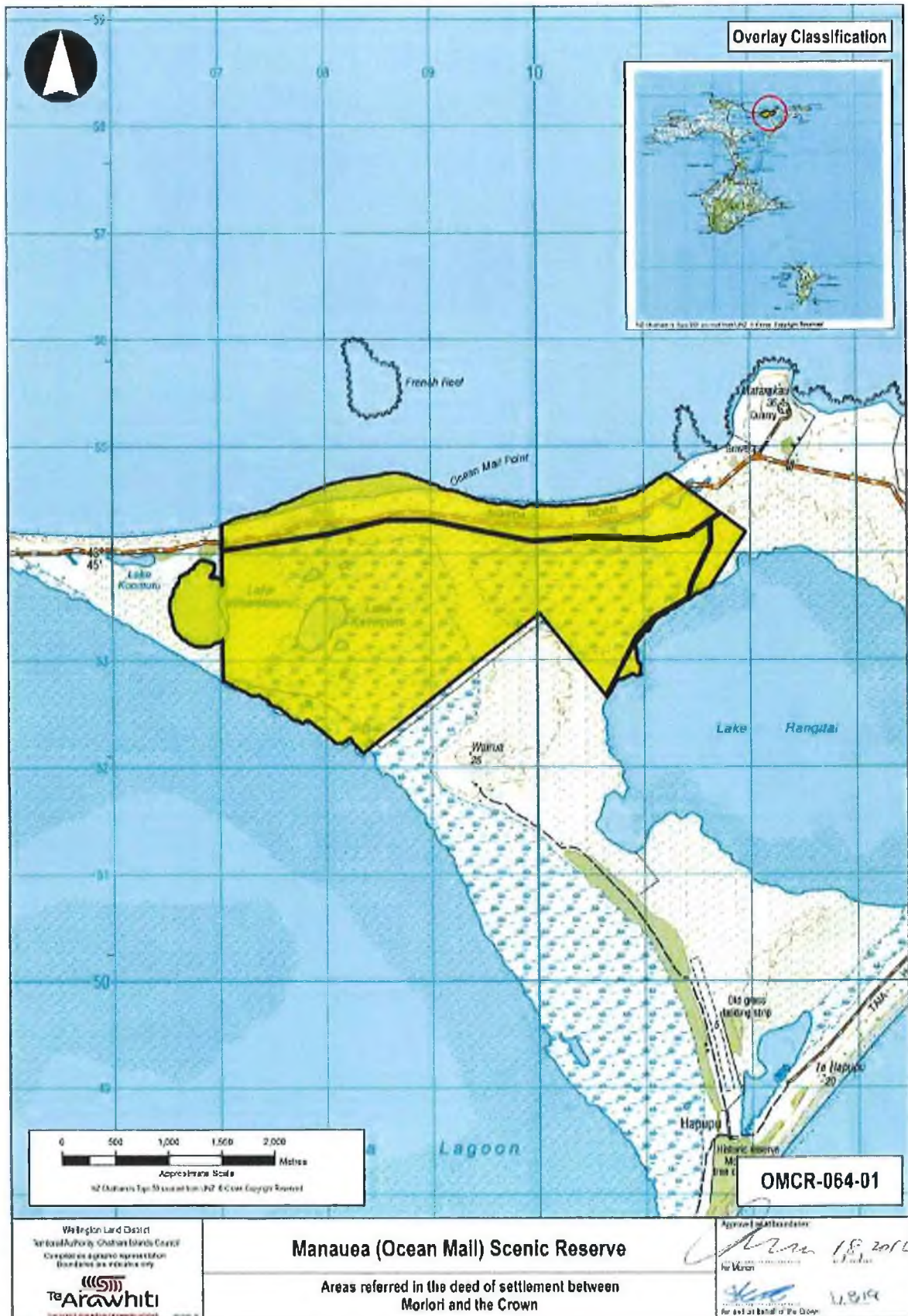

AG

[Signature]

ATTACHMENTS

2: DEED PLANS



JK

[Handwritten signature]

ATTACHMENTS

2: DEED PLANS



SK

[Handwritten signature]

ATTACHMENTS

2: DEED PLANS



JK

[Handwritten signature]

ATTACHMENTS

2: DEED PLANS



JK

JK

ATTACHMENTS

2: DEED PLANS

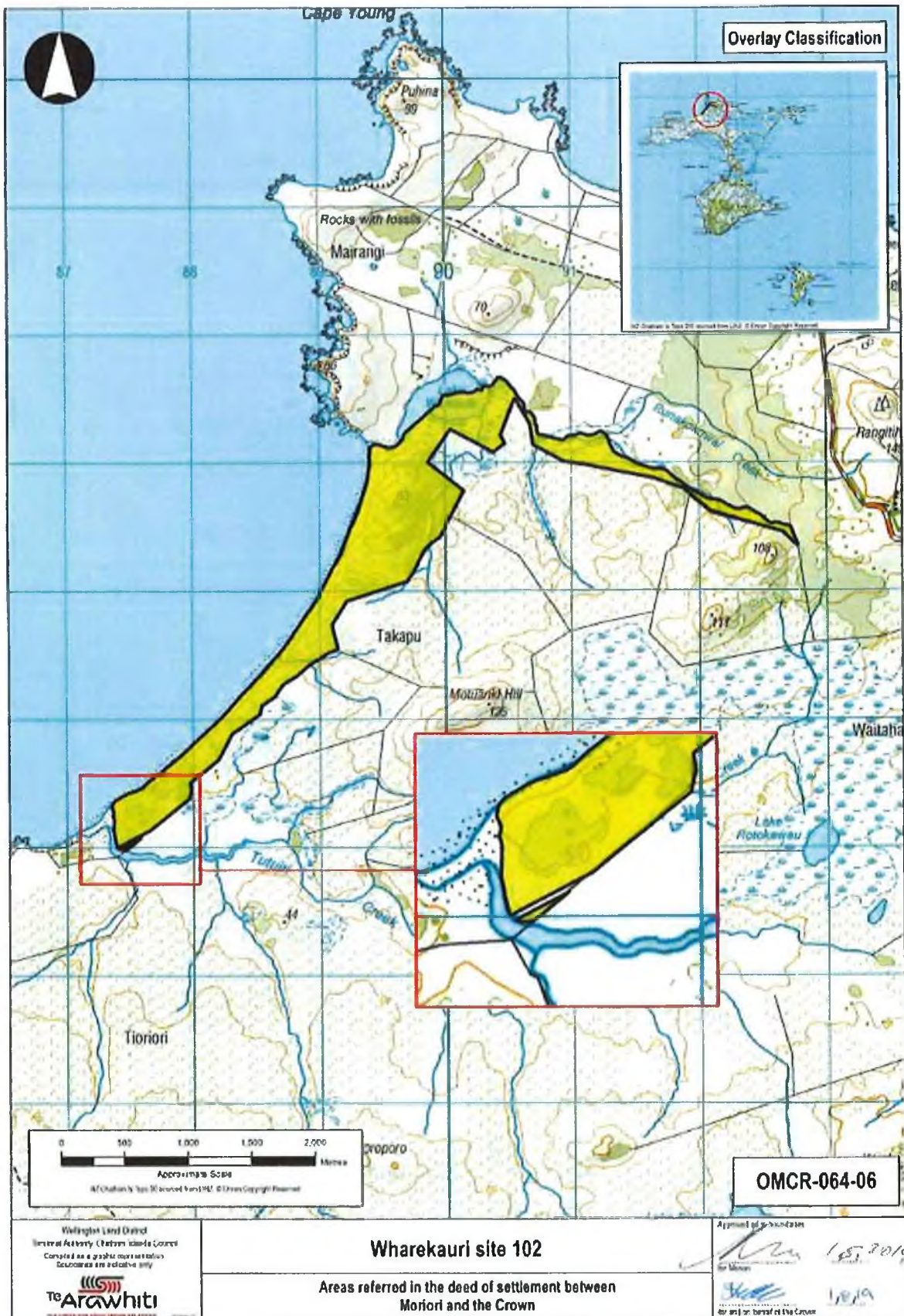

sk

ATTACHMENTS

2: DEED PLANS



52

AS

ATTACHMENTS

2: DEED PLANS

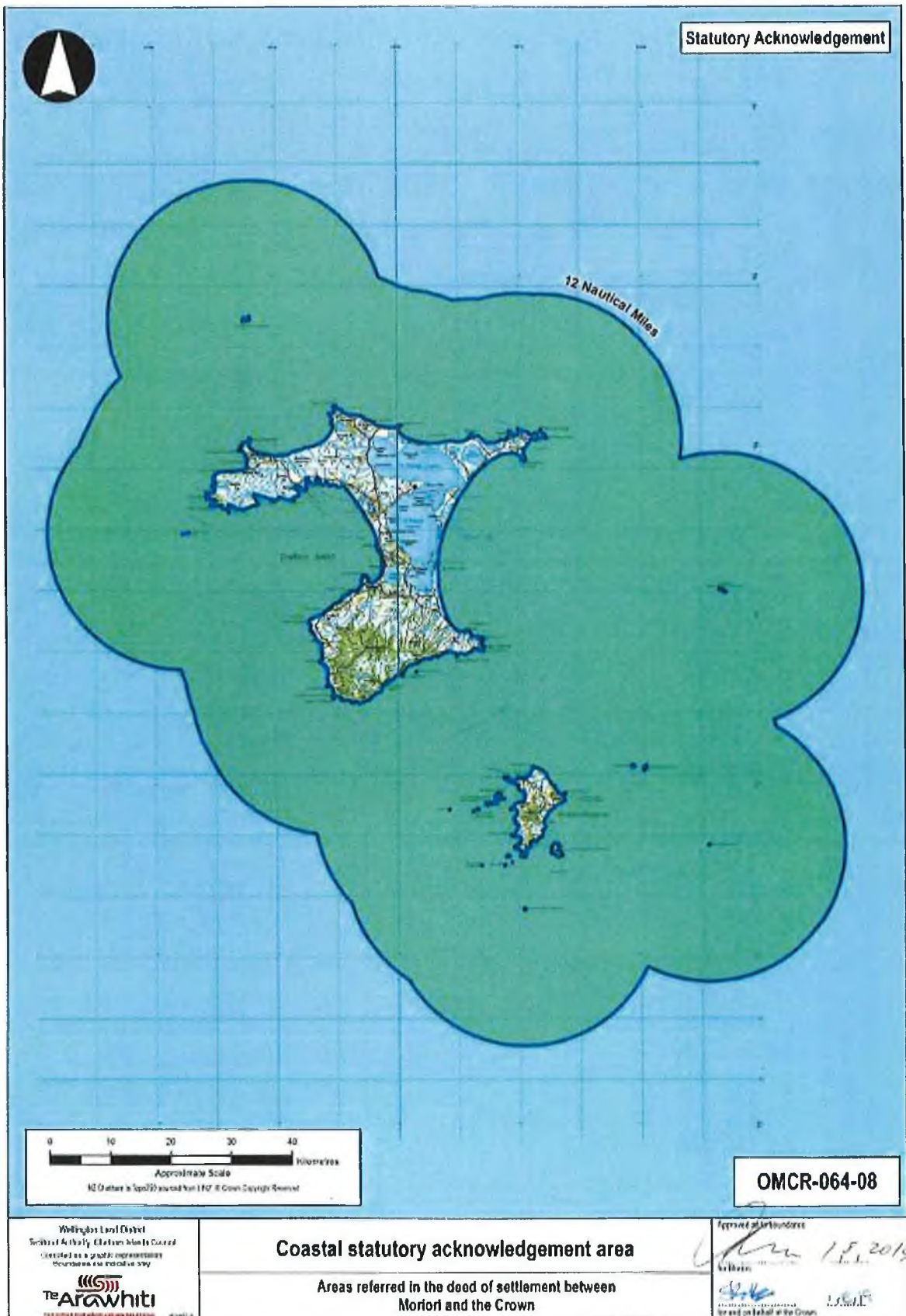

OMCR-064-08

Wellington Land District
Settlement Authority. Clusters have been created
as a practical representation
of boundaries for the individual way
Te Arawhiti
100 Victoria Street, Wellington 6140

Coastal statutory acknowledgement area

Areas referred in the deed of settlement between
Māori and the Crown

Approved by the Minister
[Signature] 15/11/2018
for and on behalf of the Crown

52

[Handwritten signature]

ATTACHMENTS

2: DEED PLANS



92

Handwritten signature or initials

ATTACHMENTS

2: DEED PLANS

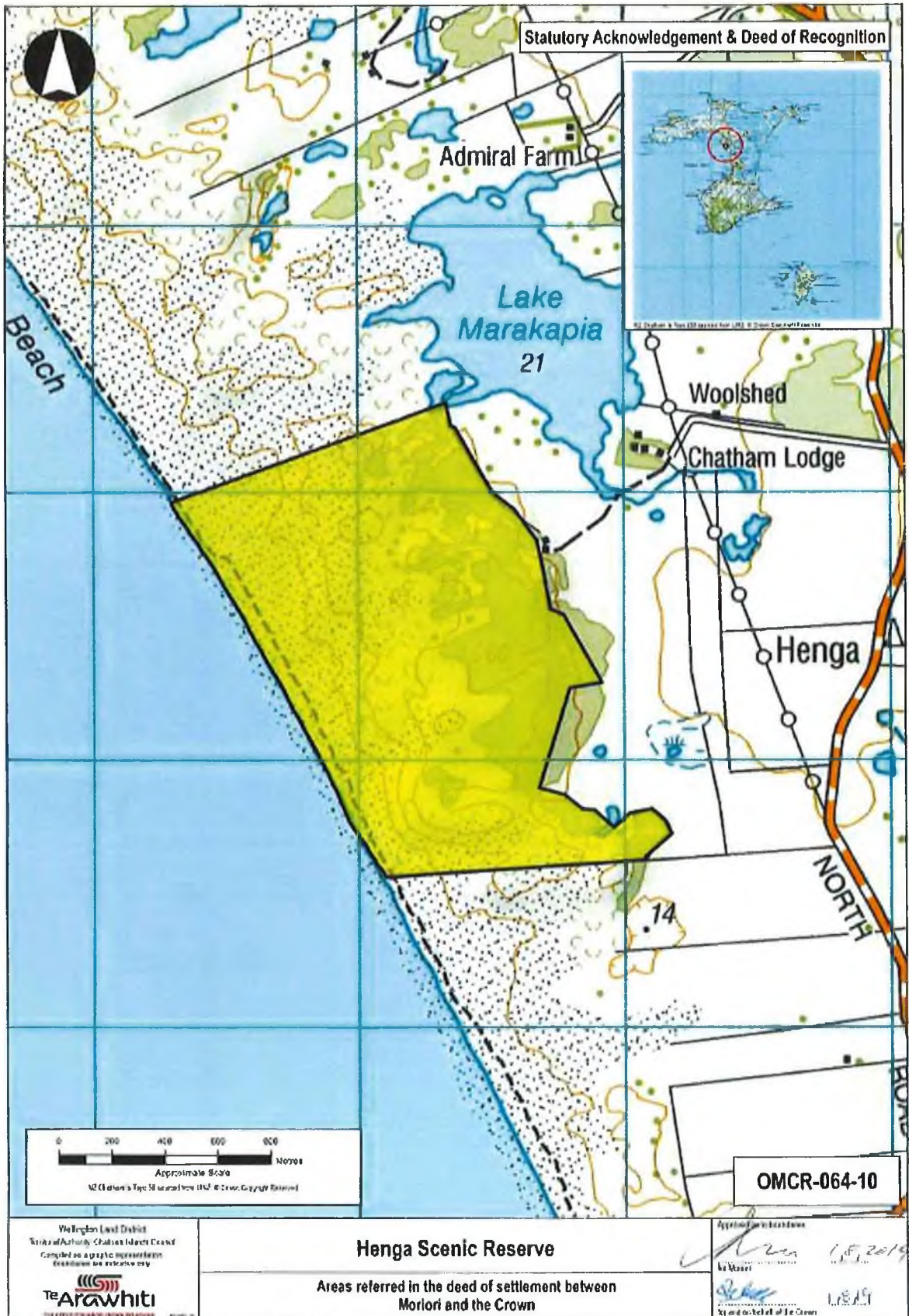

82

ATTACHMENTS

2: DEED PLANS



52

Handwritten signature

ATTACHMENTS

2: DEED PLANS

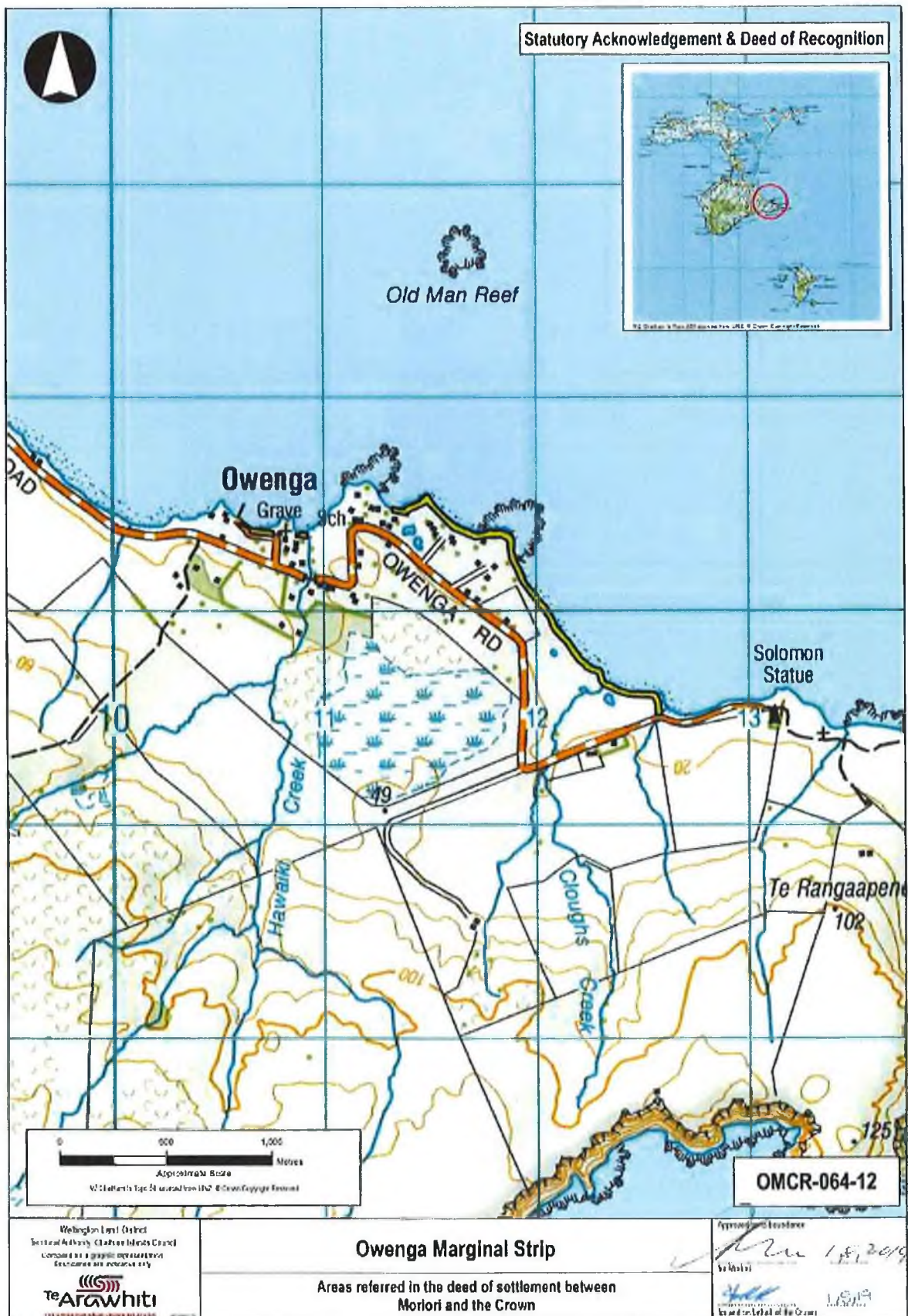

52

53

ATTACHMENTS

2: DEED PLANS



GR

Handwritten signature

ATTACHMENTS

2: DEED PLANS



SL

SL

ATTACHMENTS

2: DEED PLANS



SK

SK

ATTACHMENTS

2: DEED PLANS

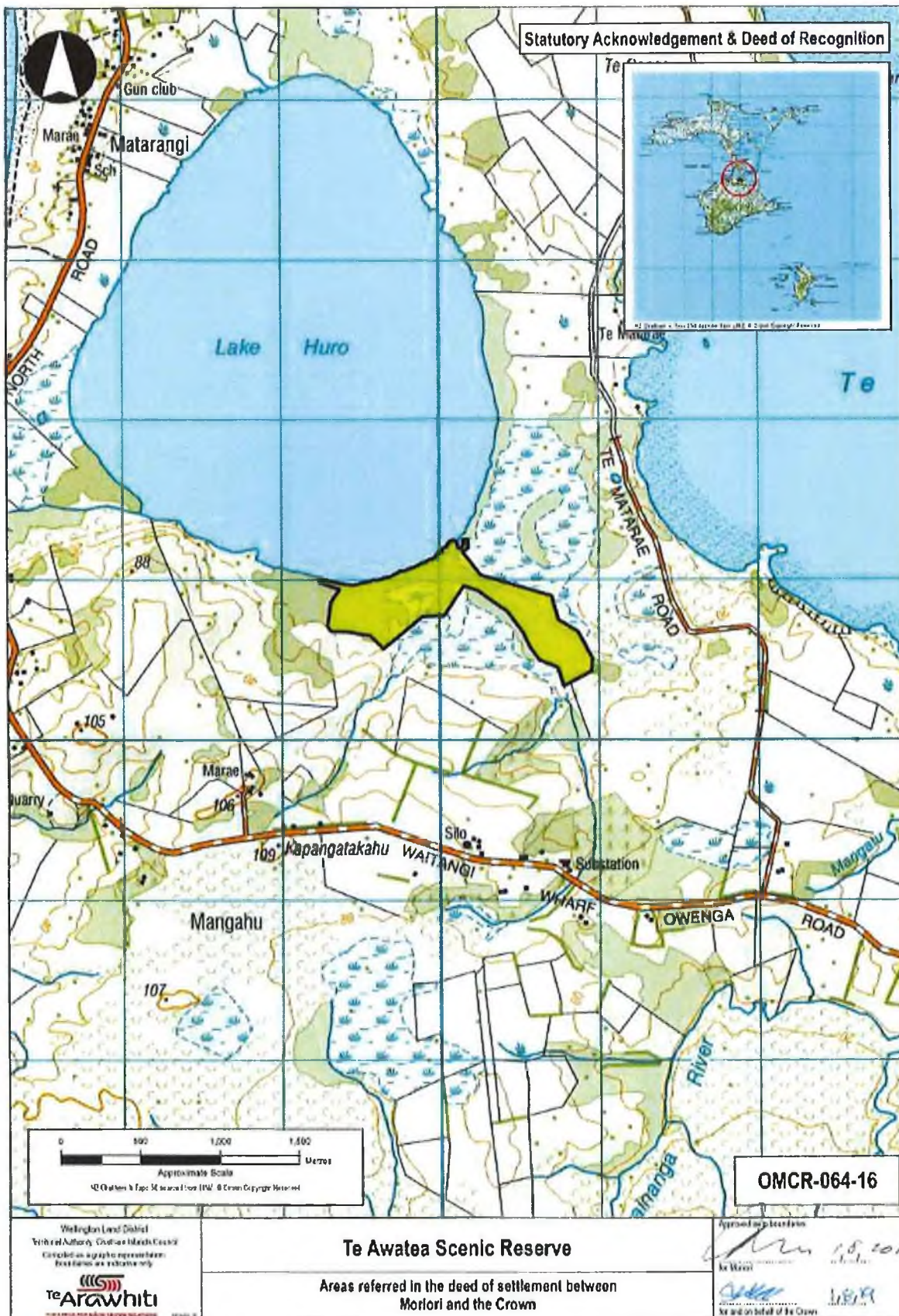

52

19

ATTACHMENTS

2: DEED PLANS



52

ATTACHMENTS

2: DEED PLANS

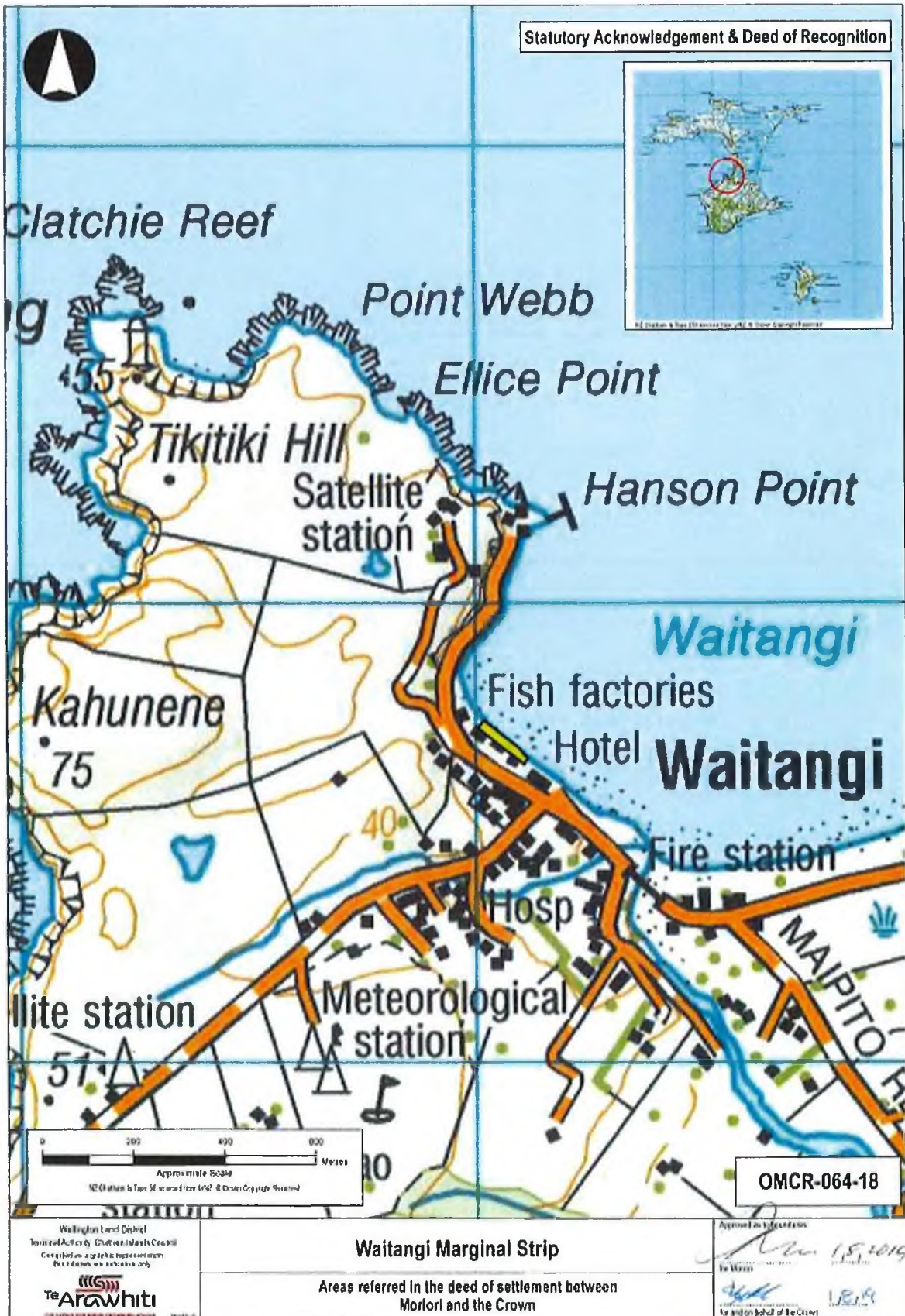

52

21

ATTACHMENTS

2: DEED PLANS

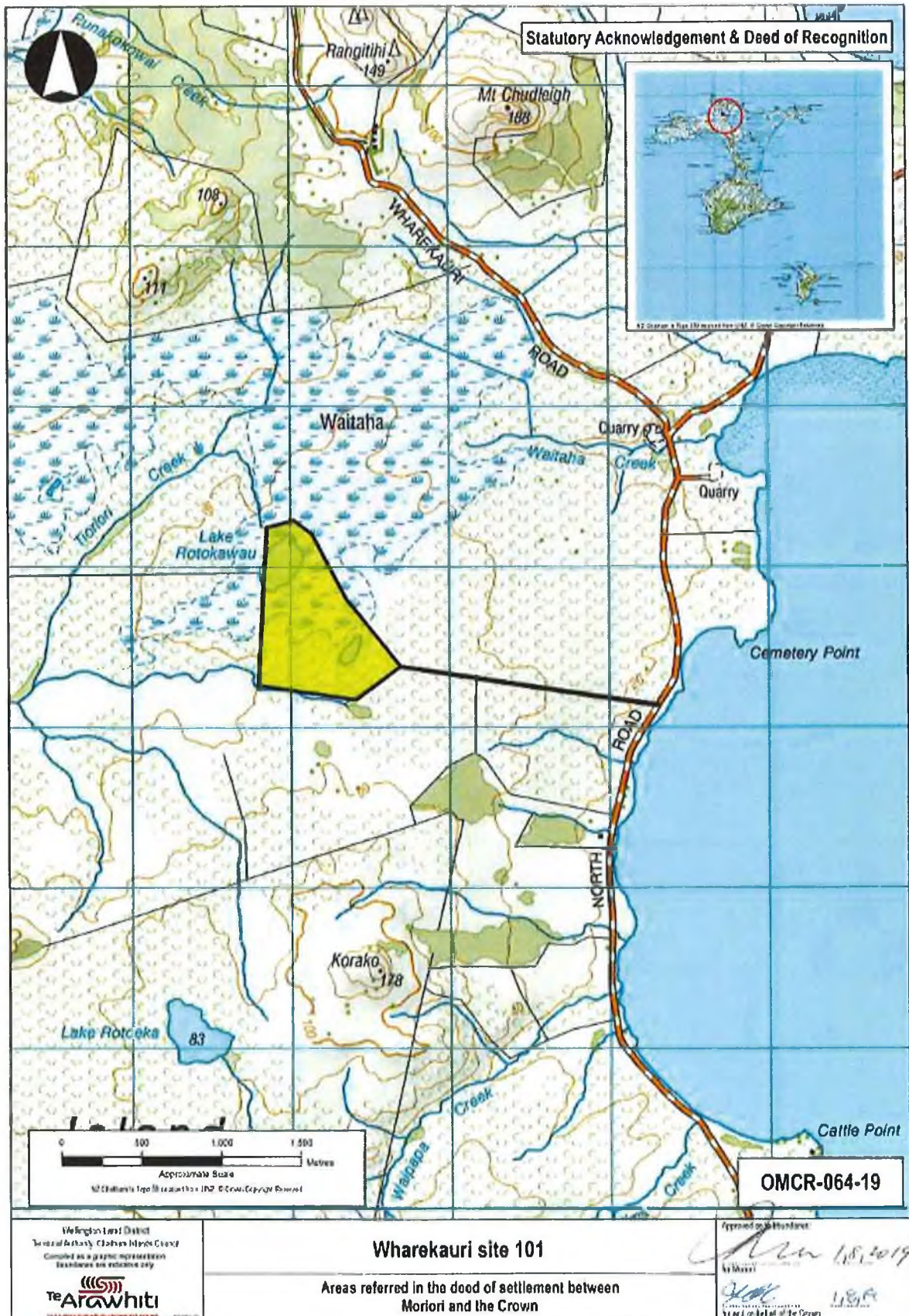

52

M

ATTACHMENTS

2: DEED PLANS

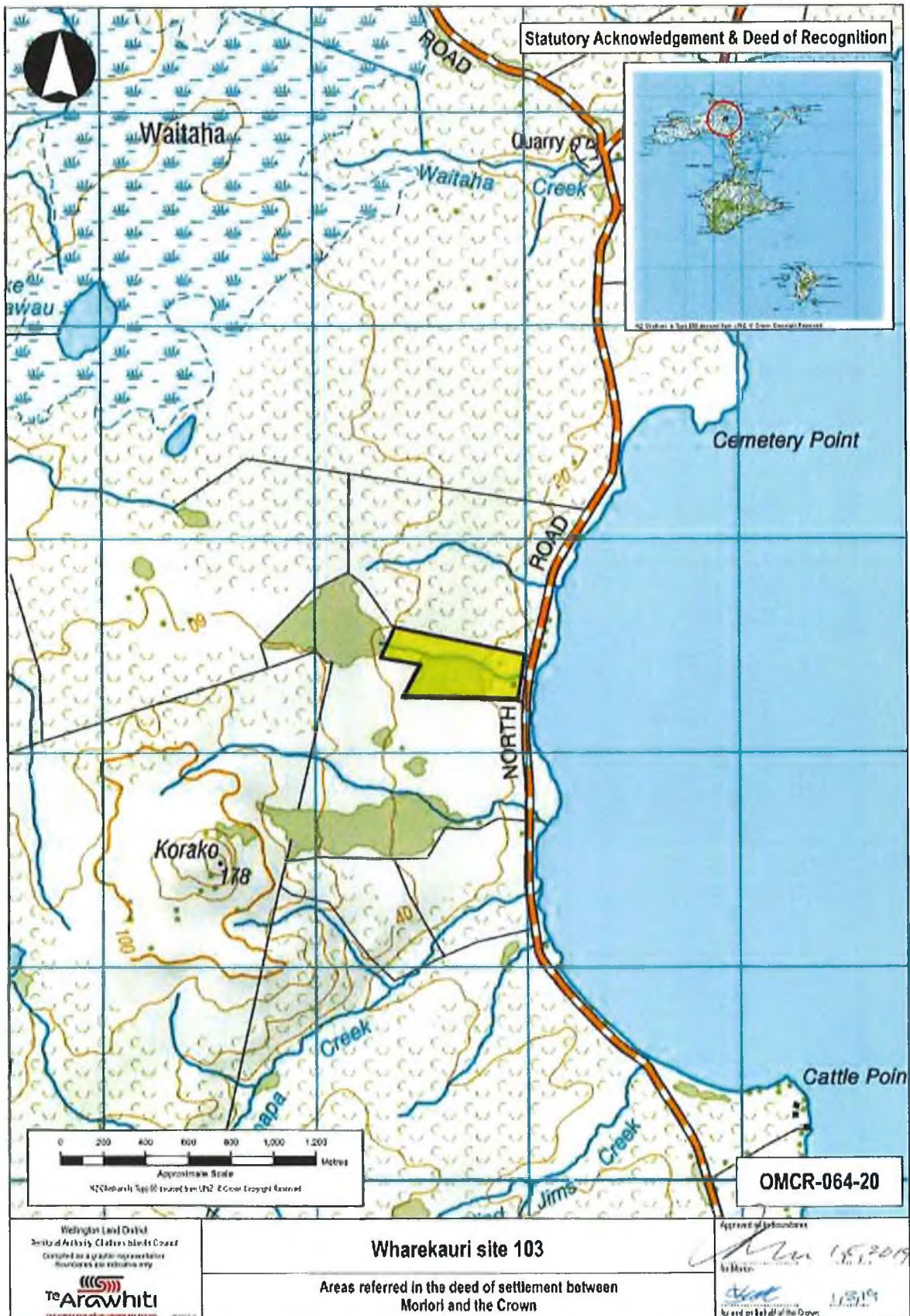

52

ATTACHMENTS

2: DEED PLANS



52

ATTACHMENTS

2: DEED PLANS

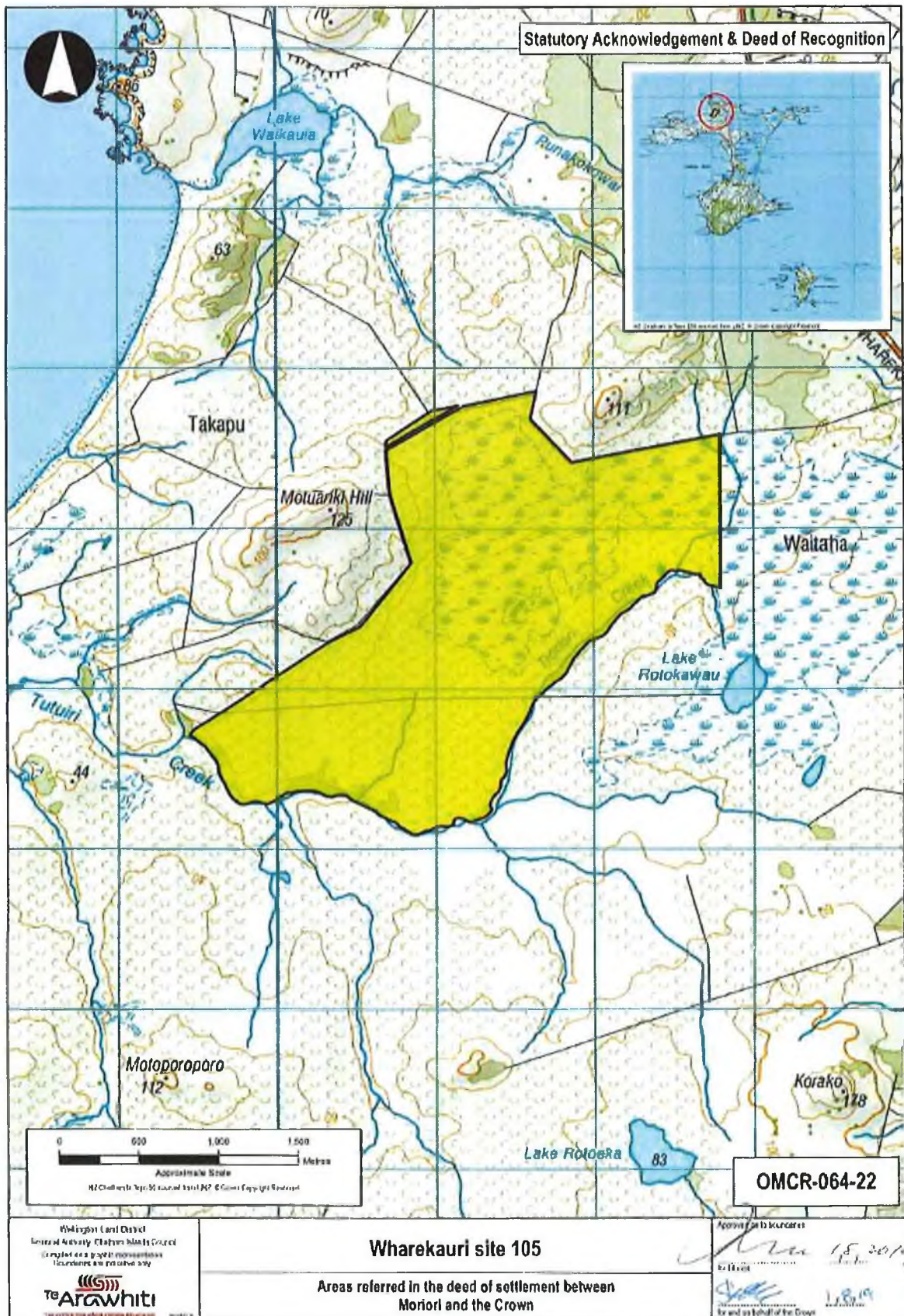

Handwritten mark

Handwritten mark

ATTACHMENTS

2: DEED PLANS

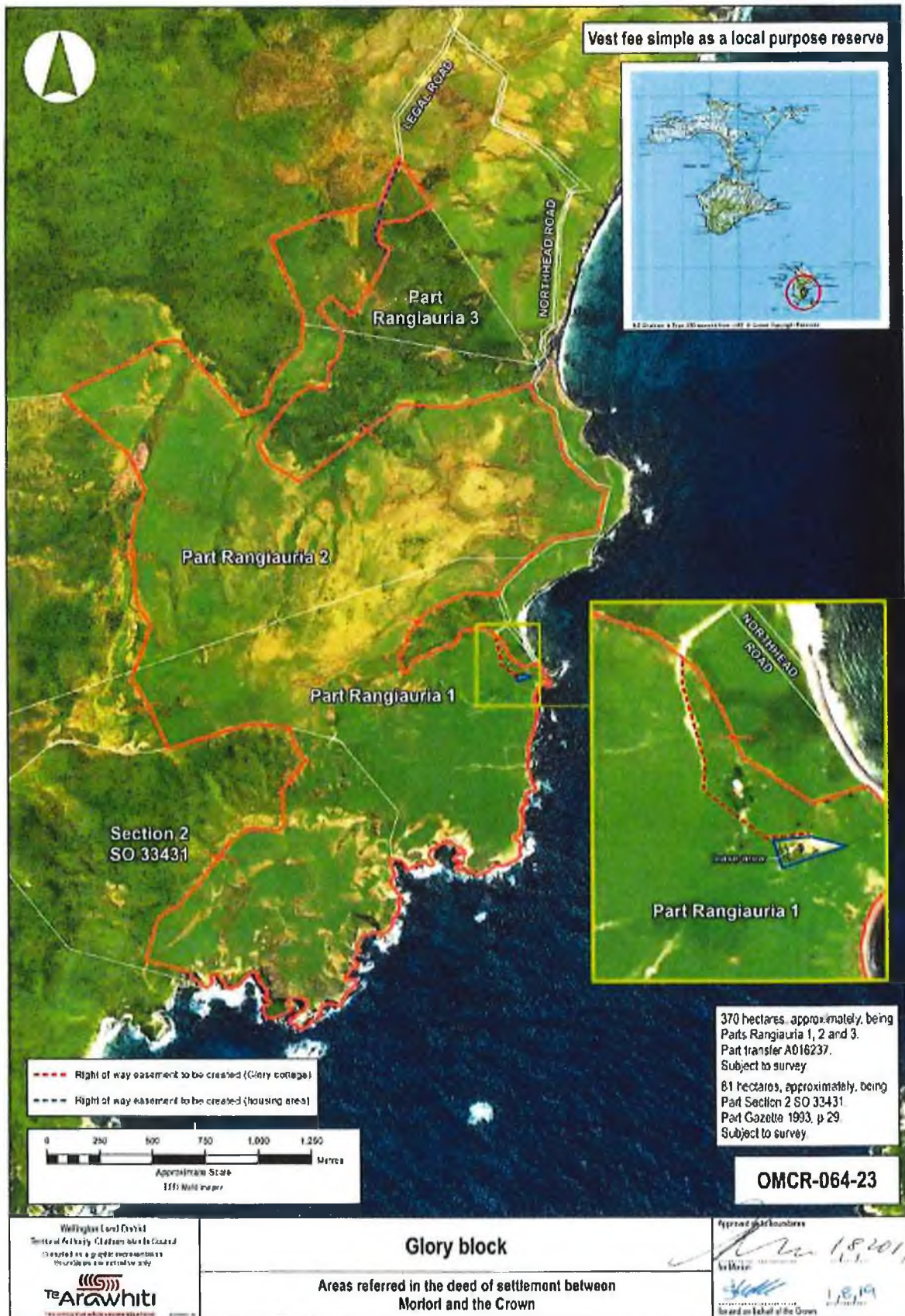

52

[Handwritten signature]

ATTACHMENTS

2: DEED PLANS

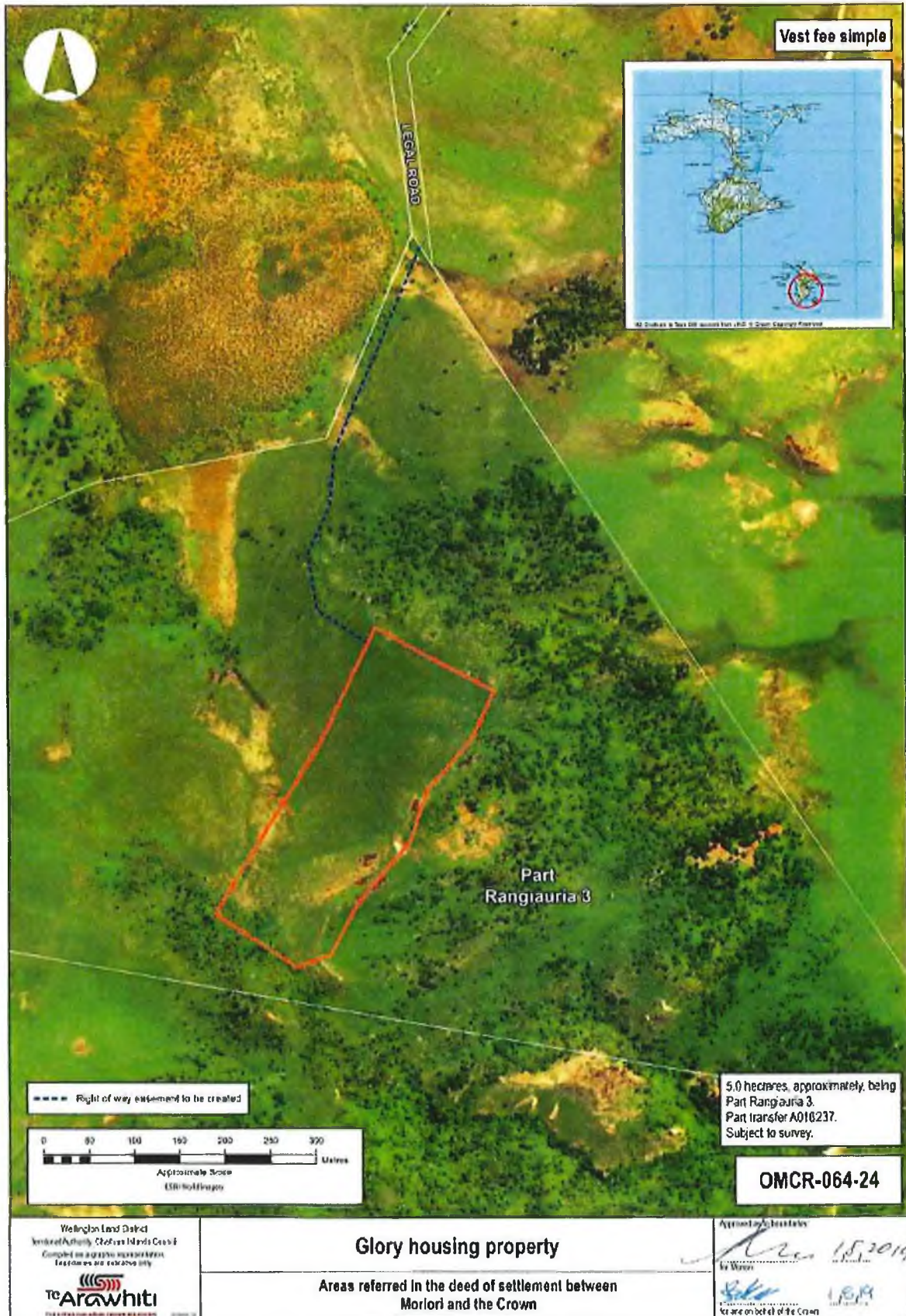

gr

CM

ATTACHMENTS

2: DEED PLANS



Vest fee simple

Marginal Strip -
25m wide

Part
Awapatiki
1B Block

WAIWANGI WHARF OWENGA RD

1.6 hectares, approximately, being
Part Awapatiki 1B
All records of title 363467
for the fee simple estate
Subject to survey

OMCR-064-25

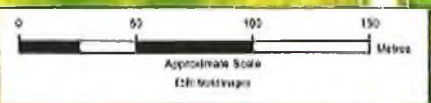

Wellington Land District
Territorial Authority (Native Land) Board
Compiled as a graphic representation
Discrepancies are allowed only



Owenga property

Areas referred in the deed of settlement between
Mori and the Crown

Approved and signed
[Signature] 15/10/17
for the Crown
[Signature] 15/10/17
for the Mori and the Crown

52

[Handwritten mark]

ATTACHMENTS

2: DEED PLANS



52

ATTACHMENTS

2: DEED PLANS



SR

ATTACHMENTS

2: DEED PLANS



52

9

ATTACHMENTS

2: DEED PLANS



Handwritten mark

Handwritten signature

ATTACHMENTS

2: DEED PLANS



52

ATTACHMENTS

2: DEED PLANS

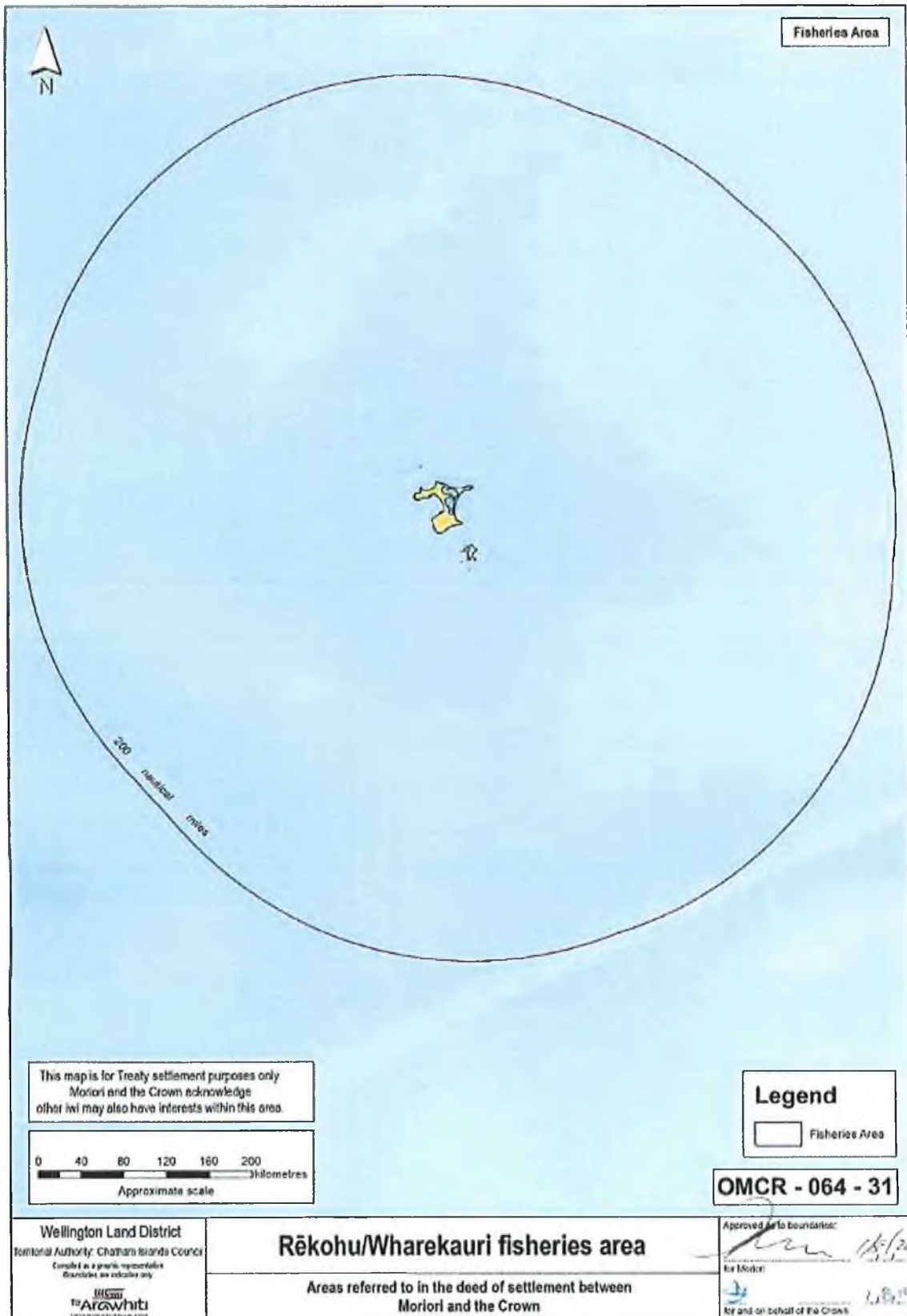

92

47

5

3 SHARED RFR AREA

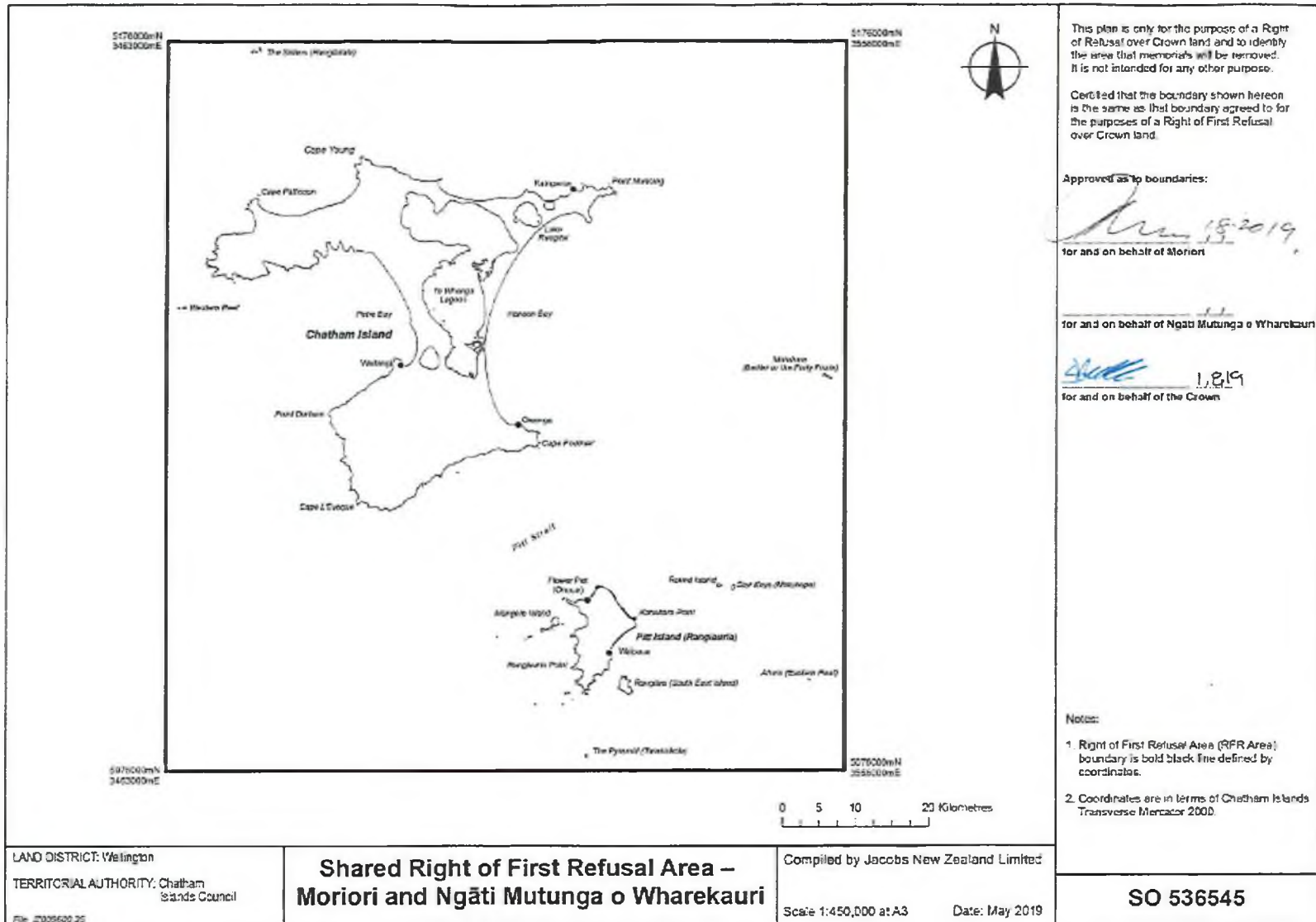

This plan is only for the purpose of a Right of Refusal over Crown land and to identify the area that memorials will be removed. It is not intended for any other purpose.

Certified that the boundary shown hereon is the same as that boundary agreed to for the purposes of a Right of First Refusal over Crown land.

Approved as to boundaries:

[Signature] 15/2019
for and on behalf of Mori

[Signature]
for and on behalf of Ngāti Mutunga o Wharekauri

[Signature] 1/8/19
for and on behalf of the Crown

Notes:

1. Right of First Refusal Area (RFR Area) boundary is bold black line defined by coordinates.
2. Coordinates are in terms of Chatham Islands Transverse Mercator 2000.

0

ATTACHMENTS

4 OTHER SHARED RFR LAND

LAND HOLDING AGENCY: CANTERBURY DISTRICT HEALTH BOARD	
Property name	Description
Chatham Islands Nurses Accommodation 6 Hospital Road, Waitangi, Chatham Island	<i>Wellington Land District – Chatham Islands Council</i> 2.8836 hectares, more or less, being Part Kekerione 1 Subdivision 62 Block. Balance record of title WN370/115 for the fee simple estate.
Chatham Island Hospital 6 Cornflat Road, Waitangi, Chatham Island	<i>Wellington Land District – Chatham Islands Council</i> 0.0846 hectares, more or less being Lot 11 DP 74262. All record of title WN41B/635 for the fee simple estate.

SR



5 GLOSSARY OF TERMS

Kupu Moriori	Kupu Pākehā
Ahi kā	Continuous occupation/those who have held the land for generations
Ana	Cave, rock shelter
Arapuhi	A sacred plant which grew only at Hawaruwaru and is now extinct. The plant had 12 branches for the Moriori calendar of 12 lunar months in 12 years.
Aruhe	Fern-root (edible part of the rhizome)
Etchu	God(s)
Haerenga	Journey
Hakapiritanga	Resilience (modern term coined from the behaviour of the Chatham Island hakapiri tree (<i>Olearia traversorium</i>). Hakapiri means to cling tenaciously
Hapū	Sub tribal grouping
Heke	To fall, descend or migrate
Henu/henua	Land
Hokoatanga Tiaki Miheke	Agreement for the protection of Moriori treasured objects, landscapes and sites
Hokohana Ka Miheke Moriori	Lifting up the treasures of Moriori
Hokomaurahiri	Welcome ritual, making the visitors warm
Hokomenetai	Name of the main whare inside Kōpinga marae which means to gather together in pace
Hokopanopanotanga	To make something sparkle – a principle for the re-emergence and revitalisation of Moriori arts and practices
Hokopapa	Genealogy, ancestral connections
Hokoreoreo	Moriiori name for SE island, meaning to enliven through the sound of flight
Hokorong' Tiring'	The time of listening – a reference to the time in Moriori traditional knowledge that follows the arrival of the later waka, Rangimata and Rangihoua and then, one generation later, the Ōrupuke

DOCUMENTS

5: GLOSSARY OF TERMS

Hokotipuranga and Hokotipurangatanga	To foster new growth through respecting the past and nourishing the future
Hopo (also hop')	Albatross
Hui	Gathering
Hūnau	Family (plural has a macron on the u)
Iaroha	Love
Imi	Tribe, bones
Ka Paihīhī Pūtaiao	Name for the MIST/MfE relationship agreement, which refers to a double hulled waka built to manage the environment as a partnership
Ka Paihīhī Tchieki Henu	Name for the MIST/DOC relationship agreement, which refers to a double hulled waka built to care for the land
Ka pē tch atā o Heia	The breaking of dawn
Ka Tepuae Karāpuna Moriori	Name for the statement of values and protection principles, which means footsteps of the ancestors
Kāinga	Village
Karakii	Ritual incantation
Karapuna (karāpuna PI)	Ancestor(s)
Kaupapa	Platform, layer, topic
Kenewaka	Karakii for naming the crew of a waka
Kete	Basket
Ko Matangi Ao	Ko Matangi Ao refers to a Moriori concept related to the Moriori origin stories and is the time of the creation of the Earth and separation of Rangi and Pāpātuanuk'
Kōimi	Human remains
Kōimi tchakat	Moriori Human remains
Kongenge	Despair
Kōpi	Moriori name for the karaka tree <i>Corynocarpus laevigatus</i>

gc

DOCUMENTS

5: GLOSSARY OF TERMS

Kōpitanga	Kōpi trees grow well when in sheltered groves but also when individual trees are not compromised by competition from other plants. Kōpitanga is a modern term that refers to the importance of the individual within community
Kumara	Sweet potato <i>Ipomoea batatas</i>
Manaka mai te wheau i uta	A line from a karakii tawhito that says "look after the new leaves"
Manawa	Heart, compassion
Manawa rekatanga	Compassion or warm hospitality
mātaitai	Salty, also a reference to mahinga mātaitai – places of coastal refuge or reserves
Maung'	Mountain
Maung' Rē	Mori name for Mangere Nature Reserve, which means sun mountain
Maurahiri	Visitor
Mauri henu	Spirit of the land
Mauri moana	Spirit of the ocean
Miheke	Treasure (equivalent to Māori word taonga)
Miheketanga	Recognise that humans are part of an interconnected system, and demonstrate respect for all components of our natural system, revering all as miheke (taonga)
Mokopū	Grandchild
Motuhara (also Motchuhara)	Mori name for the island Motuhara (also known as 44s or Bertier Rock)
Motuhope (also Motchuhop')	Mori name for the island Motuhope (also known as Star Keys)
Muritae	Younger sibling line (same as Māori teina)
No ro whenua ake	Having sprung from the earth
Nunukutanga	Peaceful engagement, respectful listening and openness to conflict resolution
Pāpākāinga	Area for housing development especially with communal facilities
Pāua	Abalone, <i>Haliotis iris</i>

DOCUMENTS

5: GLOSSARY OF TERMS

Pou	Pole or post
Pūhina	Seal
Rāhui	Rest time for recovery, often used for conservation purposes
Rākau momori	Moriori etchings on the bark of living kōpi trees
Rakitchu	Moriori name for the island Rangitutahi (also known as The Sisters)
Rangihaute	Moriori name for Pitt Island, meaning misty skies
Rēkohu	Moriori name for Chatham island, meaning to see the sun through the mist
Rongo	God of peace, to sing, song
Rongomaitaurira	God of eels
Rongomaitere	Founding ancestor (literally Peace on the Water)
Rongomaiwhenua	Founding ancestor (literally Peace on the land)
Rongomoana	Pilot whale or black-fish
Ta rē Moriori	Moriori language
Taiao	Environment
Take karāpuna	Way of the ancestors
Tatakitanga	Innovation, adaptation, looking for other ways to heal the land and water
Taumaha	Absolute person of the land
Tchakat henu tuturu	Original inhabitants of the land
Tchap'	Sacred
Tcharok'	Moriori name for Pyramid island, also known as Tarakoikoi
Tchieki	Guardian, care-giver
Tchiekitanga	Guardianship
Tchimarik'	Children
Tikane	Custom, codes, lore
Titi	Sooty shearwater, muttonbird Puffinus griseus
Tōhinga	Dedication ceremony for a child

DOCUMENTS

5: GLOSSARY OF TERMS

Tohuk'	Wise elder or spiritual guide and adviser
Tongihiki	Older sibling line (same as Māori tuakana)
Totohungatanga	Knowledge, wisdom
Tuna	Eel
Tupuari	Traditional Moriori weapon used in ritualised combat, usually a long thin wooden staff
Tūwhata	Sometimes also called tūahu, altar for offerings to the gods (usually of food)
Ūkaipō	Literally – 'what nourishes you through the night' and usually a reference to a place that has the capacity to nourish the soul
Umere	Chant
Urupā	Burial place
Wāhi karāpuna	Ancestral landscape
Wāhi tchap'	Sacred place
Waina pono	Original inhabitants of the land
Wairu	Spirit
Waka korari	Flax stalk boat
Waka mokihi	Reed boat
Waka pahī	Double hulled boat
Wānanga	Meeting, gathering for higher learning
Wari ko hunua?	Who are the people of this land?
Wari ko tere?	Who are you?
Whare	House
Whenua rei	A wet land (said to have been a reference from Kāhu and a reason for not staying on Rēkohu)

92

9

ATTACHMENTS

6 DRAFT SETTLEMENT BILL

52