

**NGĀTI MARU
and
NGĀTI PAOA
and
NGĀTI TAMATERĀ
and
NGAATI WHANAUNGA
and
TE PATUKIRIKIRI**

and

THE CROWN

**MARUTŪĀHU IWI COLLECTIVE REDRESS DEED
SCHEDULE: ATTACHMENTS**



7

ATTACHMENTS

TABLE OF CONTENTS

1	DEED PLANS	1
2	EXCLUSIVE RFR AREA	19
3	SHARED RFR LAND	20
3A	NON-EXCLUSIVE RFR LAND PLAN.....	21
4	DRAFT COLLECTIVE BILL	22



7

1 DEED PLANS

Cultural redress properties

- Fort Takapuna Guardhouse area (OTS-403-13)
- Mangoparera Pā property (Motuihe) (OTS-403-12)
- Marutūāhu property (Mahurangi) (OTS-403-08)
- Moutohora property (Motuora) (OTS-403-09)
- Omahu property (Maungarei) (OTS-403-15)
- Taurarua property A (OTS-403-14)
- Taurarua property B (OTS-403-20)
- Te Kawau Tu Maro property (Kawau) (OTS-403-18)
- Te Mokai a Tinirau property (Motuihe) (OTS-403-11)
- Te Wharekura property (Tiritiri Matangi) (OTS-403-10)
- Whangaparaora property (OTS-403-19)

Statutory areas

- Fort Takapuna area (including Fort Takapuna Historic Reserve) (OTS-403-07)
- Motutapu area (part Motutapu Island Recreation Reserve) (OTS-403-06)
- Mutukaroa / Hamlin Hill (OTS-403-02)
- Ngā Tai Whakarewa Kauri Marutūāhu Iwi (Ngāti Maru, Ngāti Paoa, Ngāti Tamaterā, Ngaati Whanaunga, and Te Patukirikiri) Coastal Statutory Acknowledgement (OTS-403-01)
- Taurarua area (OTS-403-05)
- Waipapa area (OTS-403-04)



ATTACHMENTS

1: DEED PLANS



ATTACHMENTS

1: DEED PLANS



ATTACHMENTS

1: DEED PLANS



ATTACHMENTS

1: DEED PLANS



[Handwritten signature]

[Handwritten mark]

ATTACHMENTS

1: DEED PLANS



7

ATTACHMENTS

1: DEED PLANS



7

ATTACHMENTS

1: DEED PLANS



7

ATTACHMENTS

1: DEED PLANS



7

ATTACHMENTS

1: DEED PLANS



7

ATTACHMENTS

1: DEED PLANS



ATTACHMENTS

1: DEED PLANS

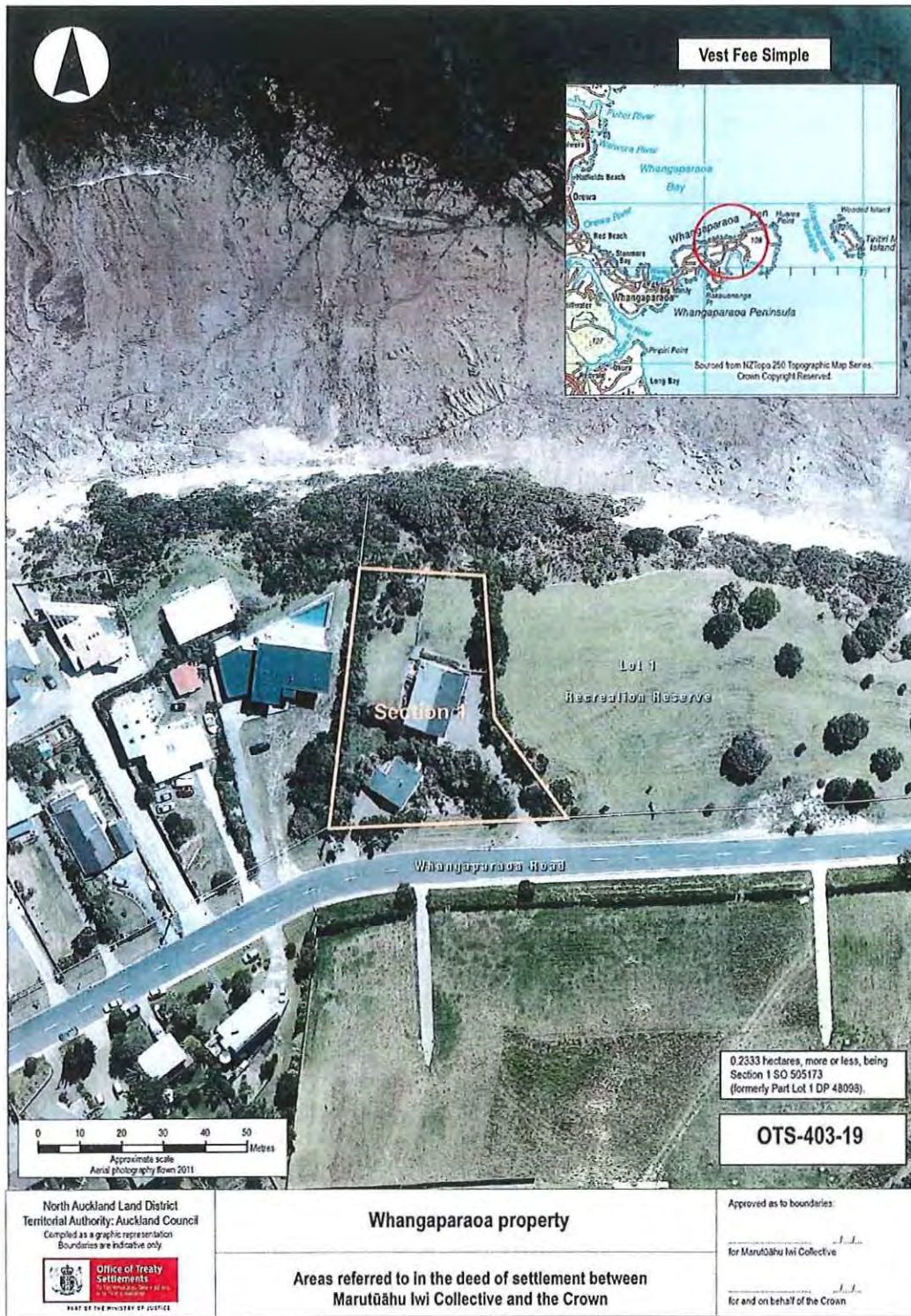

7

ATTACHMENTS

1: DEED PLANS



Handwritten signature or mark in blue ink.

Handwritten number '7' in black ink.

ATTACHMENTS

1: DEED PLANS



7

Handwritten signature

ATTACHMENTS

1: DEED PLANS

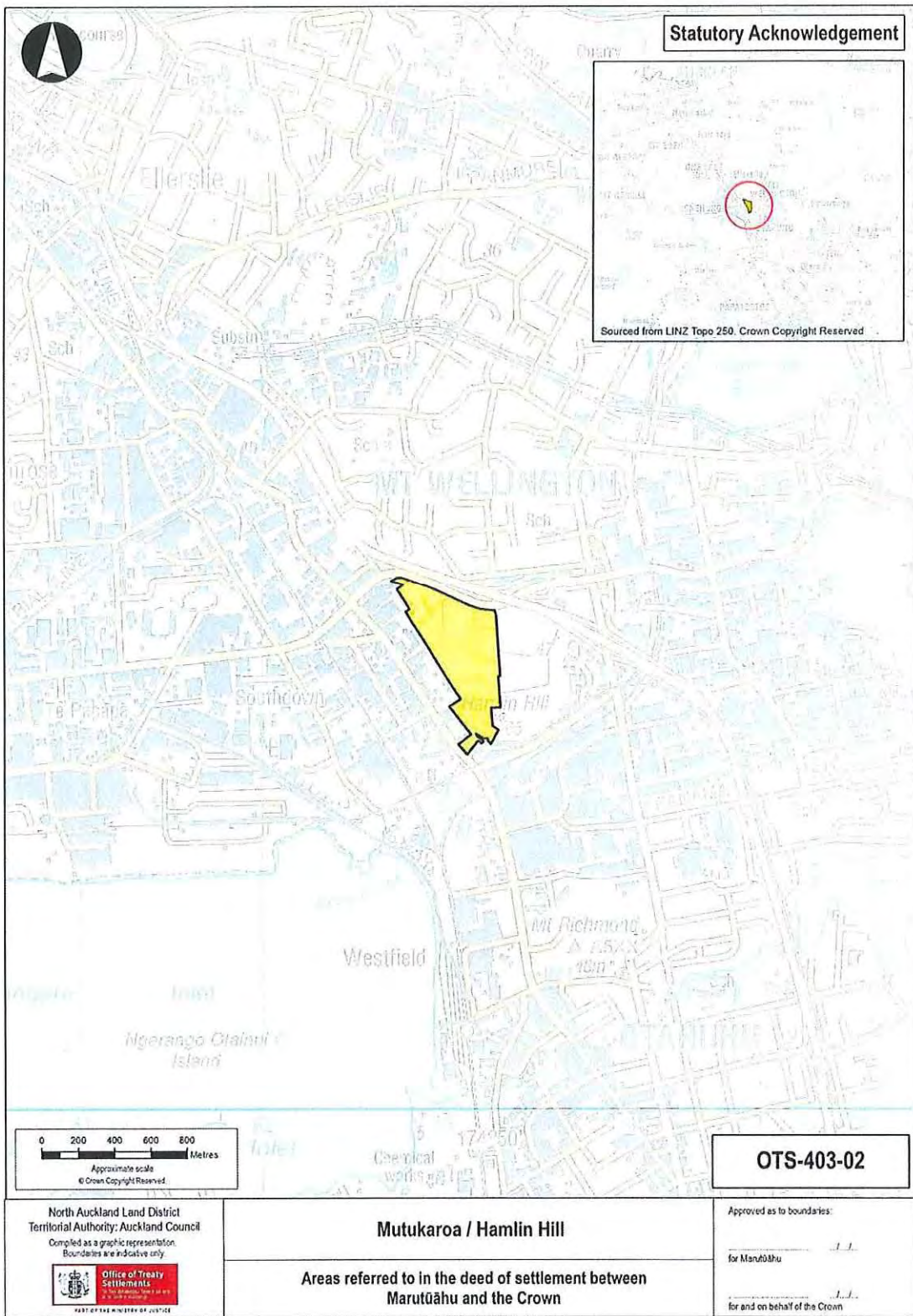

(Handwritten mark)

ATTACHMENTS

1: DEED PLANS

[Note: the plan referred to as “Ngā Tai Whakarewa Kauri Marutūāhu Iwi (Ngāti Maru, Ngāti Paoa, Ngāti Tamaterā, Ngaati Whanaunga, and Te Patukirikiri) Coastal Statutory Acknowledgement (OTS-403-01)” will be inserted prior to the signing of this deed and this note will be removed]



ATTACHMENTS

1: DEED PLANS

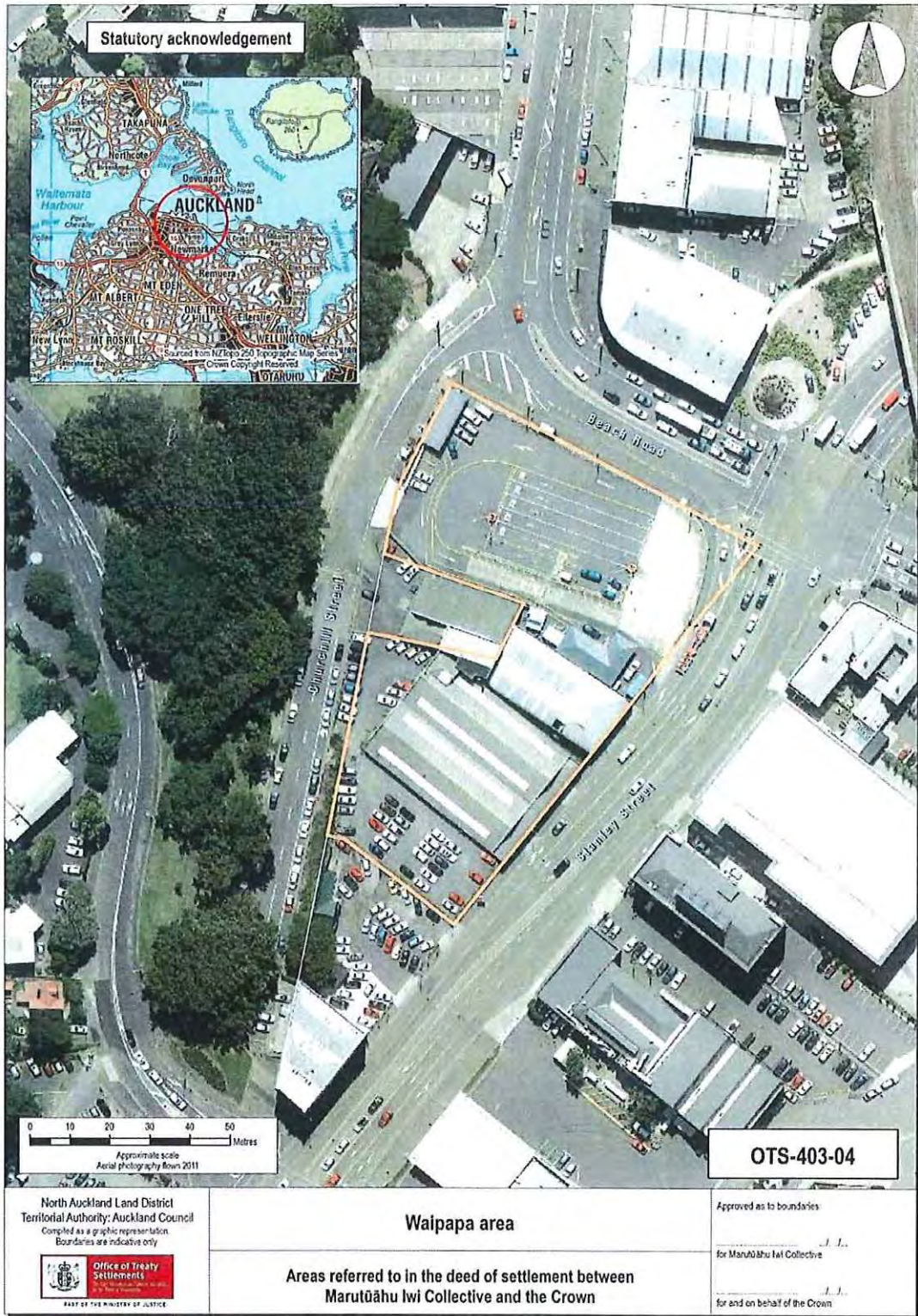

2

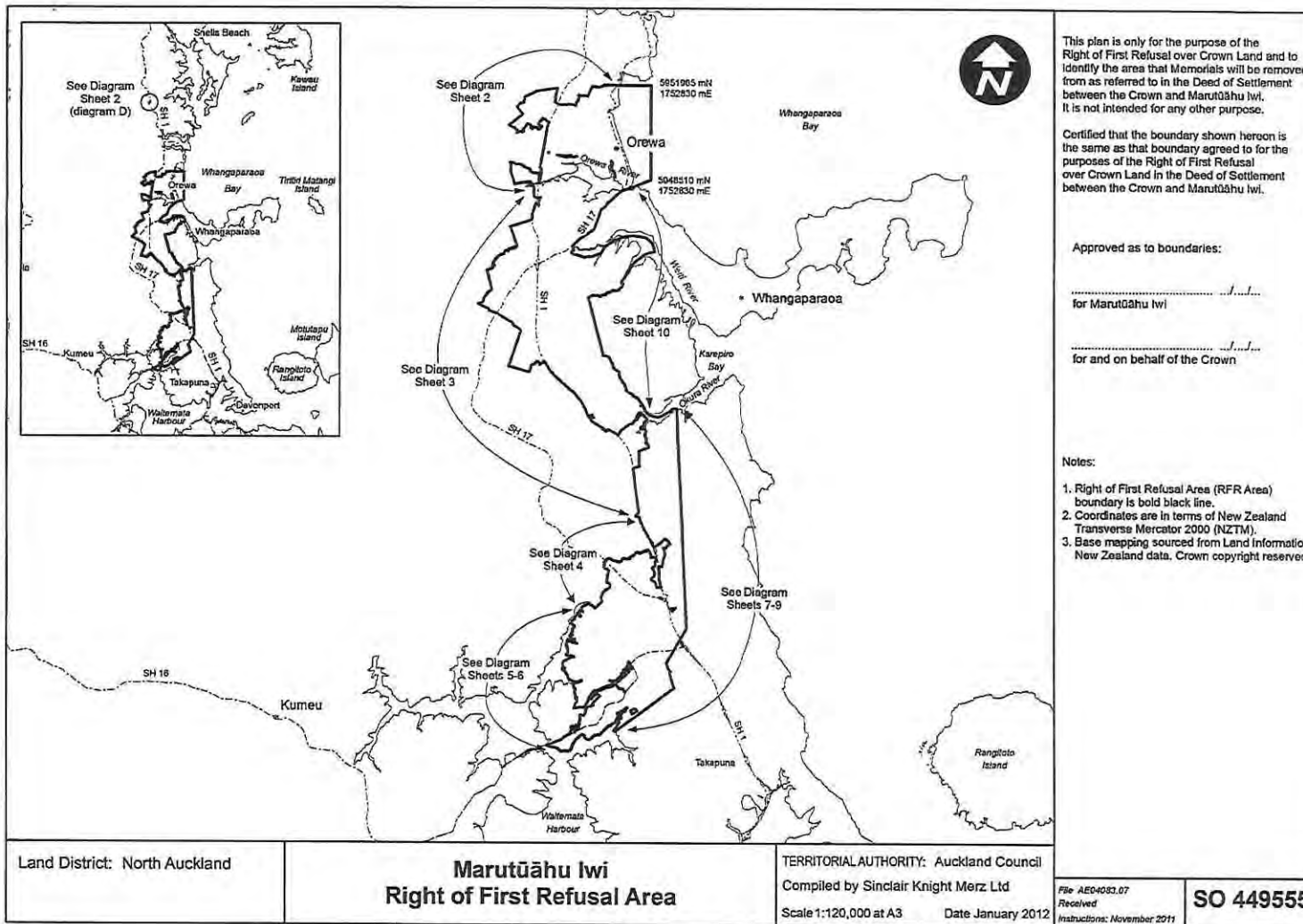

This plan is only for the purpose of the Right of First Refusal over Crown Land and to identify the area that Memorials will be removed from as referred to in the Deed of Settlement between the Crown and Marutūāhu Iwi. It is not intended for any other purpose.

Certified that the boundary shown hereon is the same as that boundary agreed to for the purposes of the Right of First Refusal over Crown Land in the Deed of Settlement between the Crown and Marutūāhu Iwi.

Approved as to boundaries:

.....
for Marutūāhu Iwi

.....
for and on behalf of the Crown

Notes:

1. Right of First Refusal Area (RFR Area) boundary is bold black line.
2. Coordinates are in terms of New Zealand Transverse Mercator 2000 (NZTM).
3. Base mapping sourced from Land Information New Zealand data. Crown copyright reserved.

Land District: North Auckland

**Marutūāhu Iwi
Right of First Refusal Area**

TERRITORIAL AUTHORITY: Auckland Council

Compiled by Sinclair Knight Merz Ltd

Scale 1:120,000 at A3 Date January 2012

File AEO4083.07
Received
Instructions: November 2011

SO 449555

2 EXCLUSIVE RFR AREA

ATTACHMENTS

ATTACHMENTS

3 SHARED RFR LAND

Property	Description (all North Auckland Land District)	Agency
Waihunga Moirs Hill Scenic Reserve	29.0000 hectares, more or less, being Lot 1 DP 101980. All computer freehold register NA57B/656.	Department of Conservation
	9.2592 hectares, more or less, being Lot 2 DP 101980. All computer freehold register NA57B/657.	
	30.7561 hectares, more or less, being Allotment 17 Parish of Ahuroa. All computer freehold register NA769/120.	
	65.6764 hectares, more or less, being Lot 1 DP 76496. All computer freehold register NA38A/154.	
Nukumea Scenic Reserve	47.1205 hectares, more or less, being Allotment 304 Parish of Waiwera. Part <i>Gazette</i> 1954 page 461.	Department of Conservation
	41.0000 hectares, more or less, being Lot 1 DP 327701. All computer freehold register 112569.	
	25.0000 hectares, more or less, being Lot 2 DP 327701. All computer freehold register 112570.	
Lucas Creek Scenic Reserve	0.3743 hectares, more or less, being Allotment 607 Parish of Paremoremo. All <i>Gazette</i> 1972 page 492.	Department of Conservation
	10.5764 hectares, more or less, being Part Lot 1 DP 13571. Balance computer freehold register NA319/156.	
Orewa College	11.6761 hectares, approximately, being Part Lot 1 DP 29589. Balance Proclamation 14023. Subject to survey.	Ministry of Education
	0.2341 hectares, more or less, being Part Lot 1 DP 41186. All <i>Gazette</i> Notice B922498.1.	
Leigh Road, Silverdale	4.8000 hectares, more or less, being Part Section 1 SO 70025 and Section 3 SO 364653. All computer freehold register 486232.	Ministry of Education

7

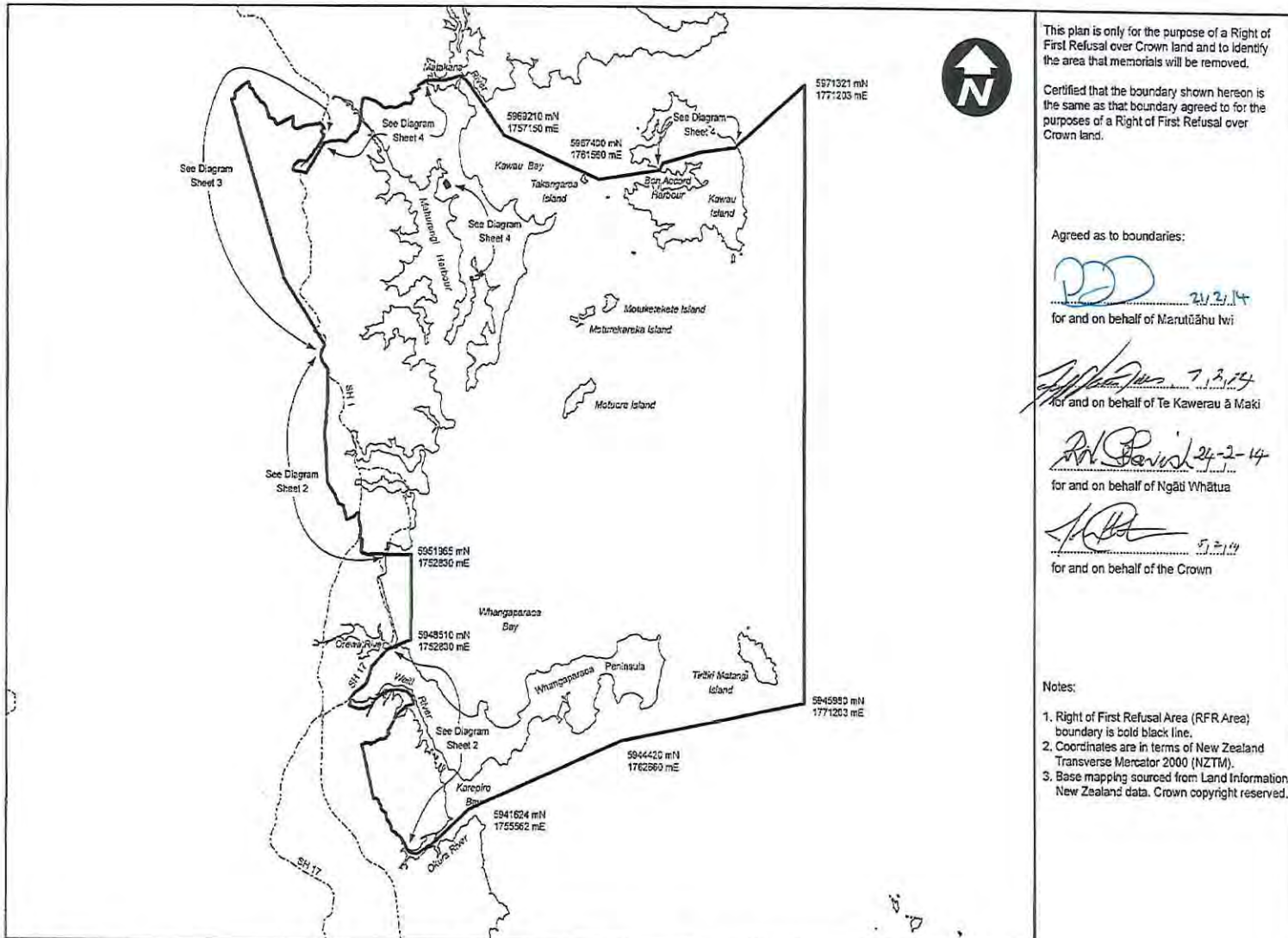

This plan is only for the purpose of a Right of First Refusal over Crown land and to identify the area that memorials will be removed.

Certified that the boundary shown hereon is the same as that boundary agreed to for the purposes of a Right of First Refusal over Crown land.

Agreed as to boundaries:

[Signature] 21.2.14
for and on behalf of Marutūāhu Iwi

[Signature] 7.2.14
for and on behalf of Te Kawerau ā Maki

[Signature] 24-2-14
for and on behalf of Ngāti Whātua

[Signature] 5.2.14
for and on behalf of the Crown

Notes:

1. Right of First Refusal Area (RFR Area) boundary is bold black line.
2. Coordinates are in terms of New Zealand Transverse Mercator 2000 (NZTM).
3. Base mapping sourced from Land Information New Zealand data. Crown copyright reserved.

Land District: North Auckland	Shared Right of First Refusal Area - Marutūāhu Iwi (Ngāti Maru, Ngāti Pāoa, Ngāti Tamaterā, Ngaati Whanaunga and Te Patukirikiri), Te Kawerau ā Maki, Ngāti Whātua	TERRITORIAL AUTHORITY: Auckland Council Compiled by Sinclair Knight Merz Ltd Scale 1:150,000 at A3 Date: February 2013	File: A04083.07 Received Instructions: November 2011 SO 459993
-------------------------------	--	--	--

3A NON-EXCLUSIVE RFR LAND PLAN

ATTACHMENTS

[Handwritten mark]

ATTACHMENTS

4 DRAFT COLLECTIVE BILL

