

TE KOROWAI O WAINUIĀRUA
and
TE KOROWAI O WAINUIĀRUA TRUST
and
THE CROWN

**DEED OF SETTLEMENT:
ATTACHMENTS**

SK

ATTACHMENTS

TABLE OF CONTENTS

1. AREA OF INTEREST..... 3

2. DEED PLANS 5

3. EXCLUSIVE RFR AREA..... 52

4. EXCLUSIVE RFR LAND..... 54

5. SHARED RFR LAND 65

6. RAURIMU STATION PROPERTY 67

7. TAHORA BUS STOP PROPERTY 69

8. SCHOOL HOUSE SITE DIAGRAMS 71

9. DEFERRED SELECTION PROPERTY DIAGRAMS 74

10. MARGINAL STRIP REDUCTION MAP 78

11. REDRESS PROPERTIES AND DEFERRED SELECTION PROPERTIES 80

12. DRAFT SETTLEMENT BILL 83

ATTACHMENTS

1. AREA OF INTEREST

ATTACHMENTS
1: AREA OF INTEREST

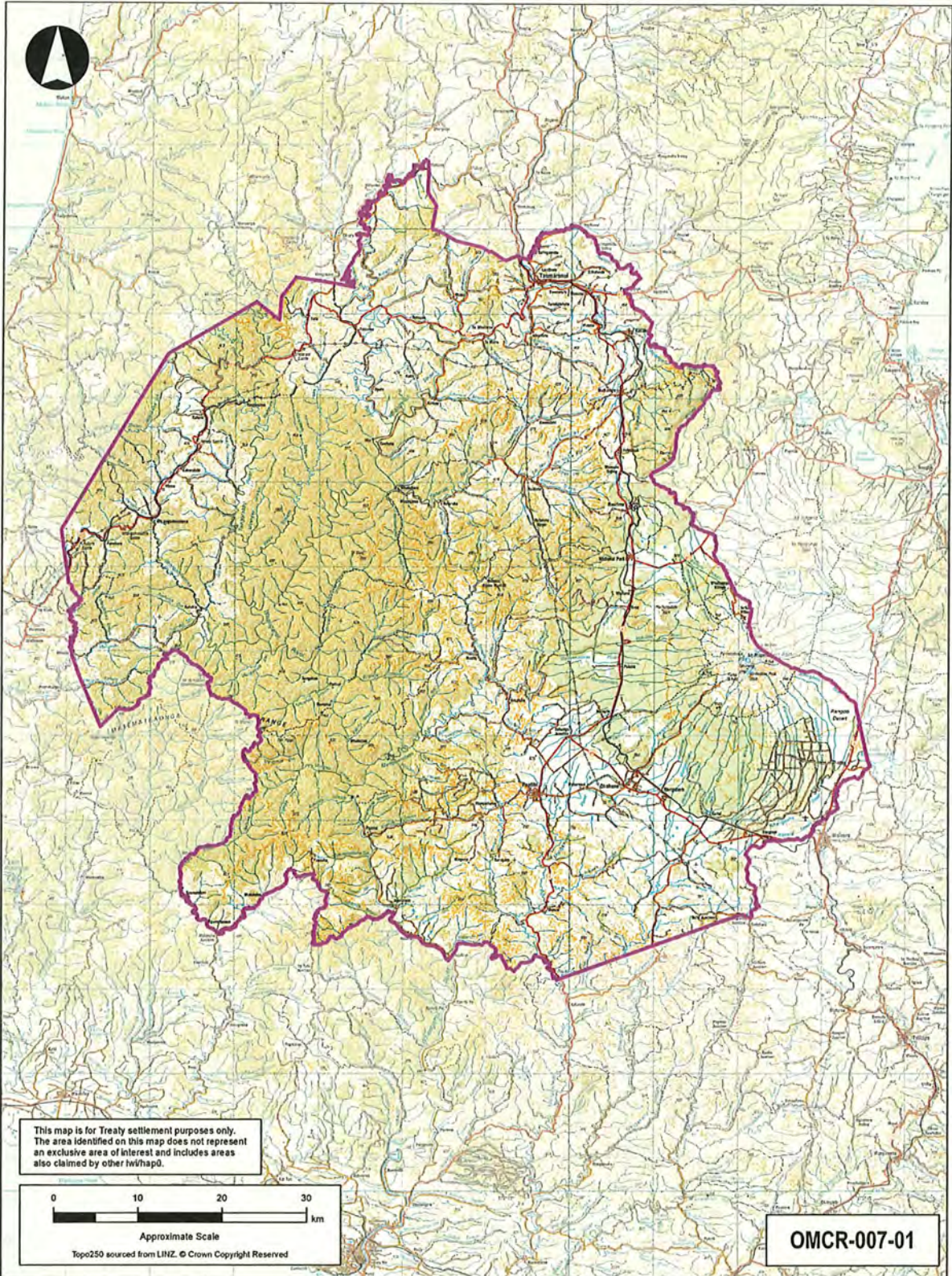

This map is for Treaty settlement purposes only. The area identified on this map does not represent an exclusive area of interest and includes areas also claimed by other iwi/hapū.

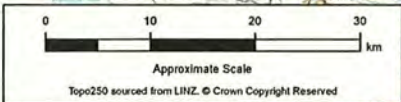

OMCR-007-01

Wellington, South Auckland & Taranaki Land Districts
 Territorial Authority, Ruapehu, Stratford, Whanganui,
 South Taranaki and Rangitikei District Councils
 Compiled as a graphic representation.
 Boundaries are indicative only.

Te Arāwhiti
 THE OFFICE FOR MĀORI CROWN RELATIONS

Area of Interest

Areas referred in the deed of settlement between
 Te Korowai o Wainuiārua and the Crown

Approved as to boundaries:
[Signature] 24.7.23
 for Te Korowai o Wainuiārua
[Signature] 27.7.23
 signed on behalf of the Crown

SK
[Handwritten mark]
 4

ATTACHMENTS

2. DEED PLANS

ATTACHMENTS
2: DEED PLANS

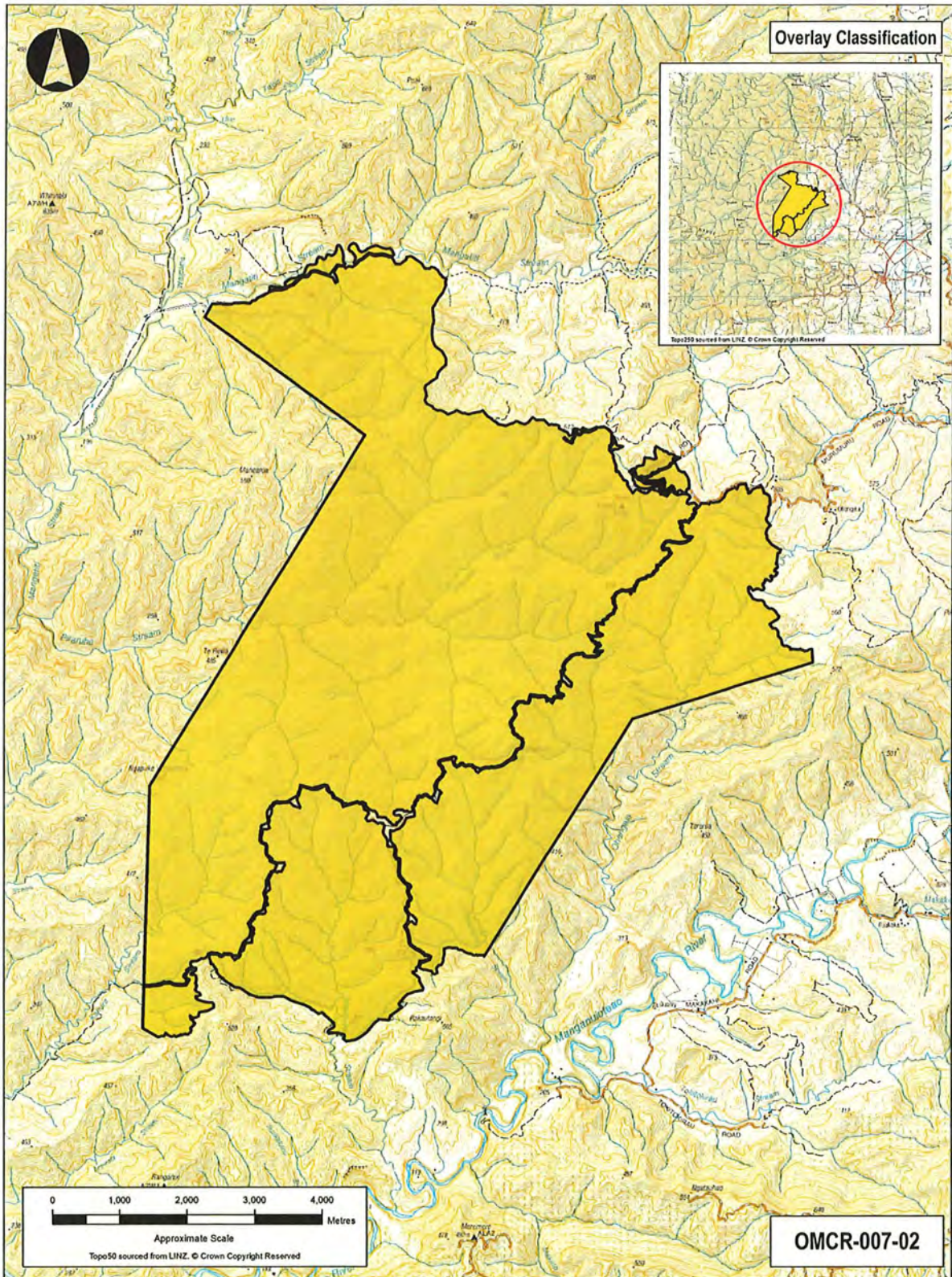

Wellington Land District
Territorial Authority:
Ruapehu District Council
Compiled as a graphic representation.
Boundaries are indicative only.

Te Arawhiti
THE OFFICE FOR MĀORI CROWN RELATIONS

Murumuru Conservation Area

Areas referred in the deed of settlement between
Te Korowai o Wainiārua and the Crown

Approved as boundaries:
[Signature] 24.7.22
for Te Korowai o Wainiārua
[Signature] 24.7.22
for the Crown on behalf of the Crown

[Handwritten signature] 6 *[Handwritten signature]*

ATTACHMENTS
2: DEED PLANS

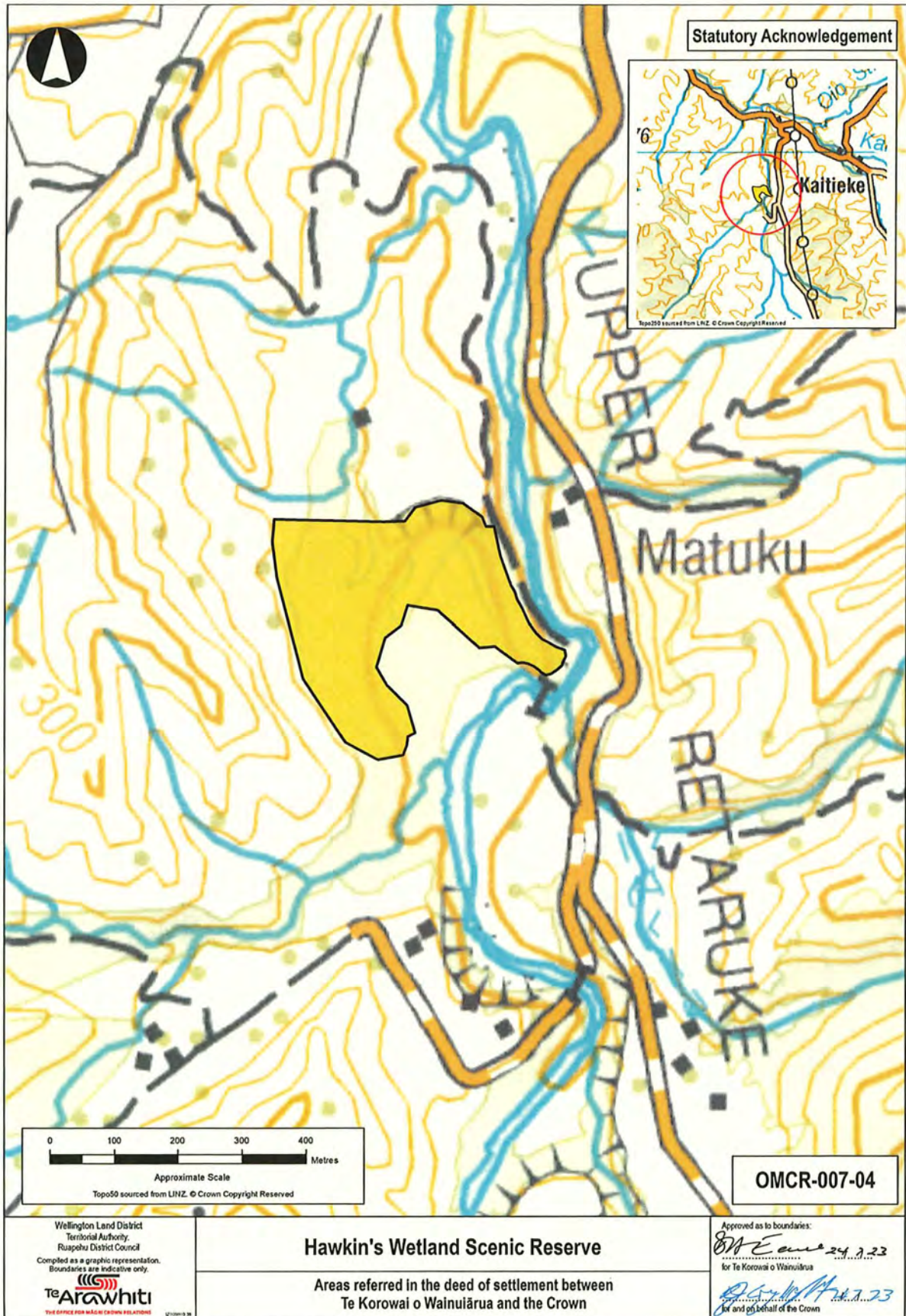

Wellington Land District
Territorial Authority:
Ruapohu District Council
Compiled as a graphic representation.
Boundaries are indicative only.



Hawkin's Wetland Scenic Reserve

Areas referred in the deed of settlement between
Te Korowai o Wainuiārua and the Crown

Approved as to boundaries:
[Signature] 24.9.23
for Te Korowai o Wainuiārua
[Signature] 24.7.23
for and on behalf of the Crown

[Handwritten signature]
8
[Handwritten signature]

ATTACHMENTS
2: DEED PLANS

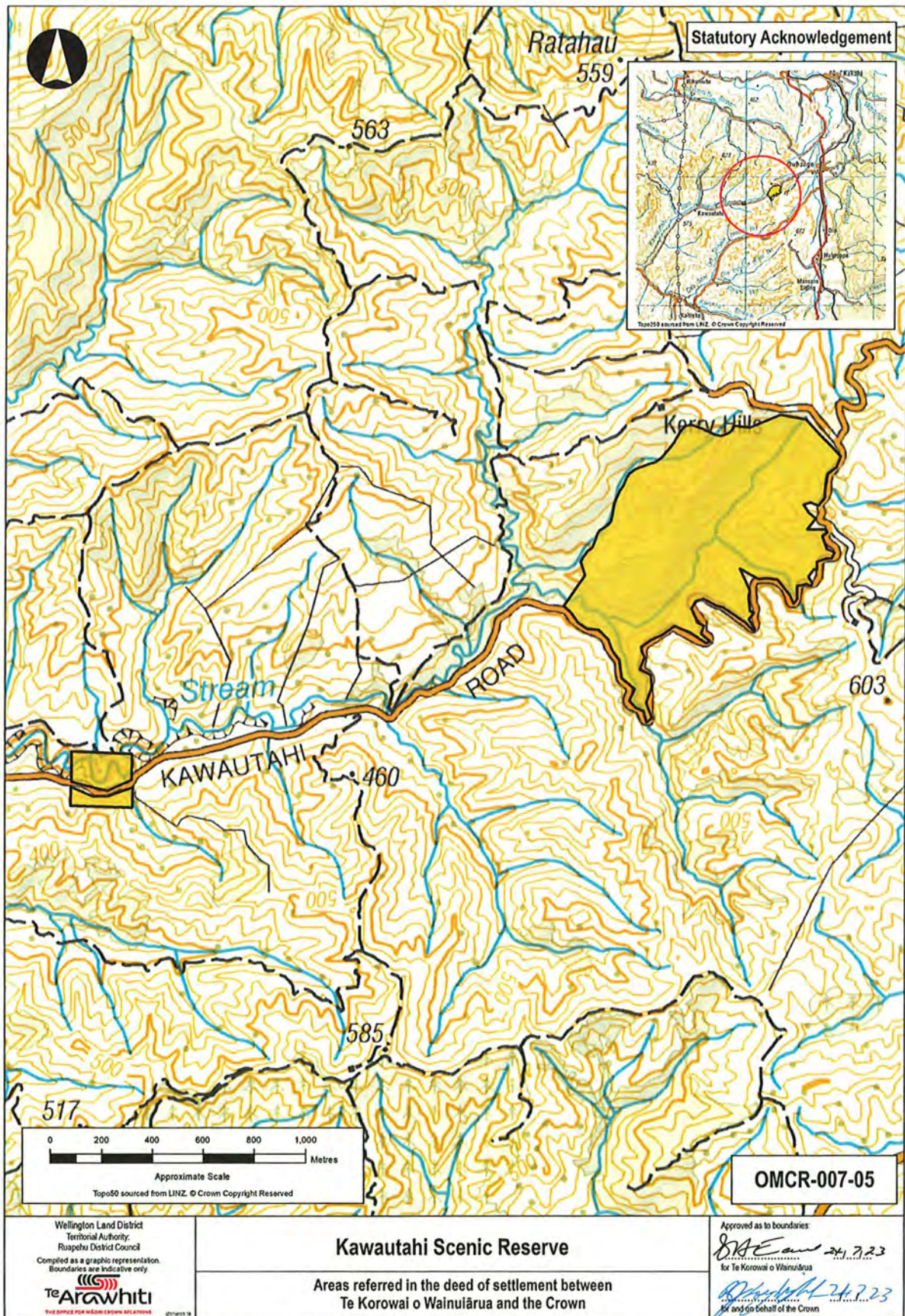

Wellington Land District
Territorial Authority
Rangitikei District Council
Compiled as a graphic representation.
Boundaries are indicative only.

Te Arawhiti
THE OFFICE FOR MĀORI EARTH RELATIONS

Kawautahi Scenic Reserve

Areas referred in the deed of settlement between
Te Korowai o Wainuiārua and the Crown

Approved as to boundaries:
[Signature] 24.7.23
 for Te Korowai o Wainuiārua
[Signature] 24.7.23
 for and on behalf of the Crown

[Handwritten initials]

9

[Handwritten initials]

ATTACHMENTS
2: DEED PLANS

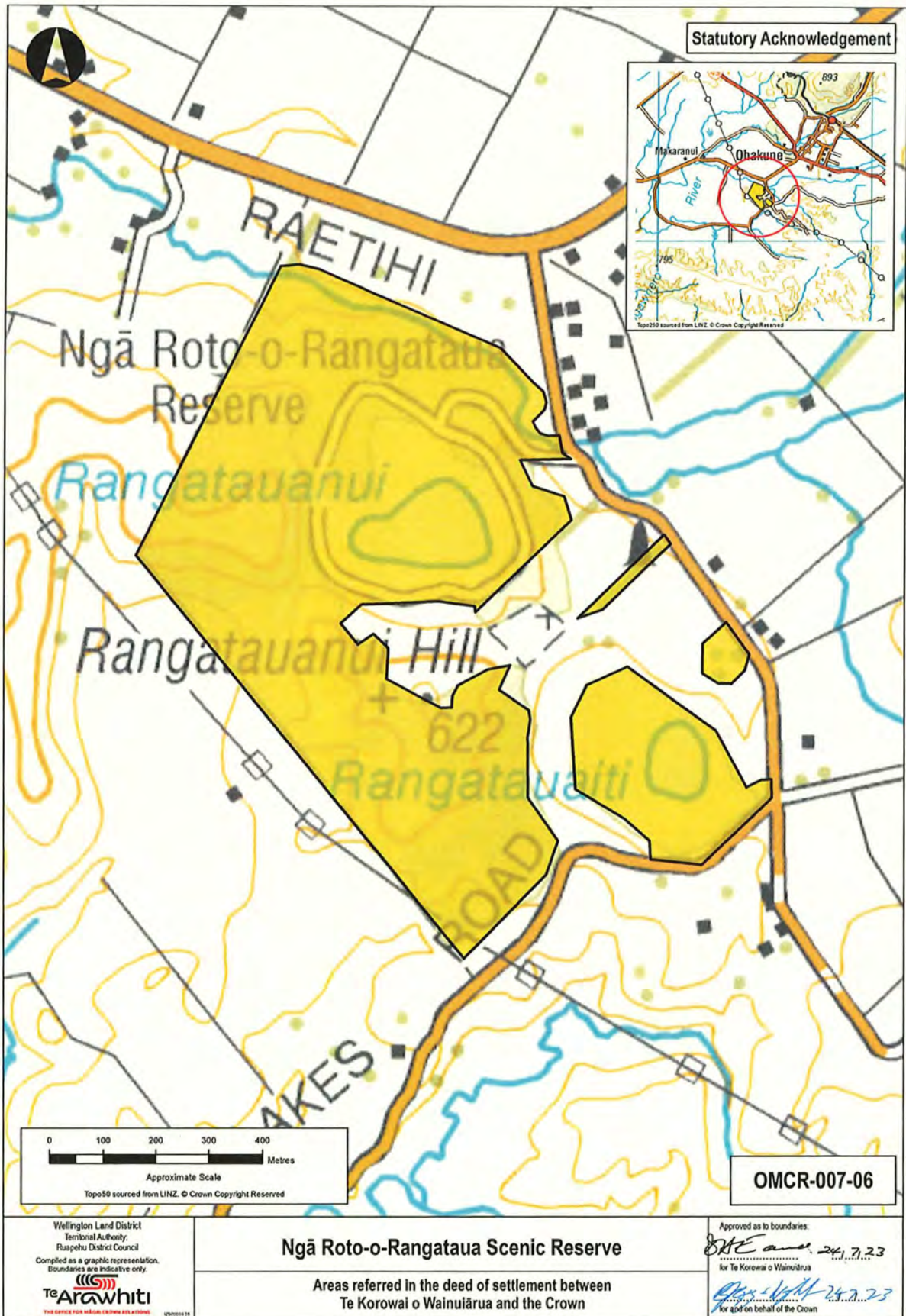

SU

Handwritten signature

ATTACHMENTS
2: DEED PLANS

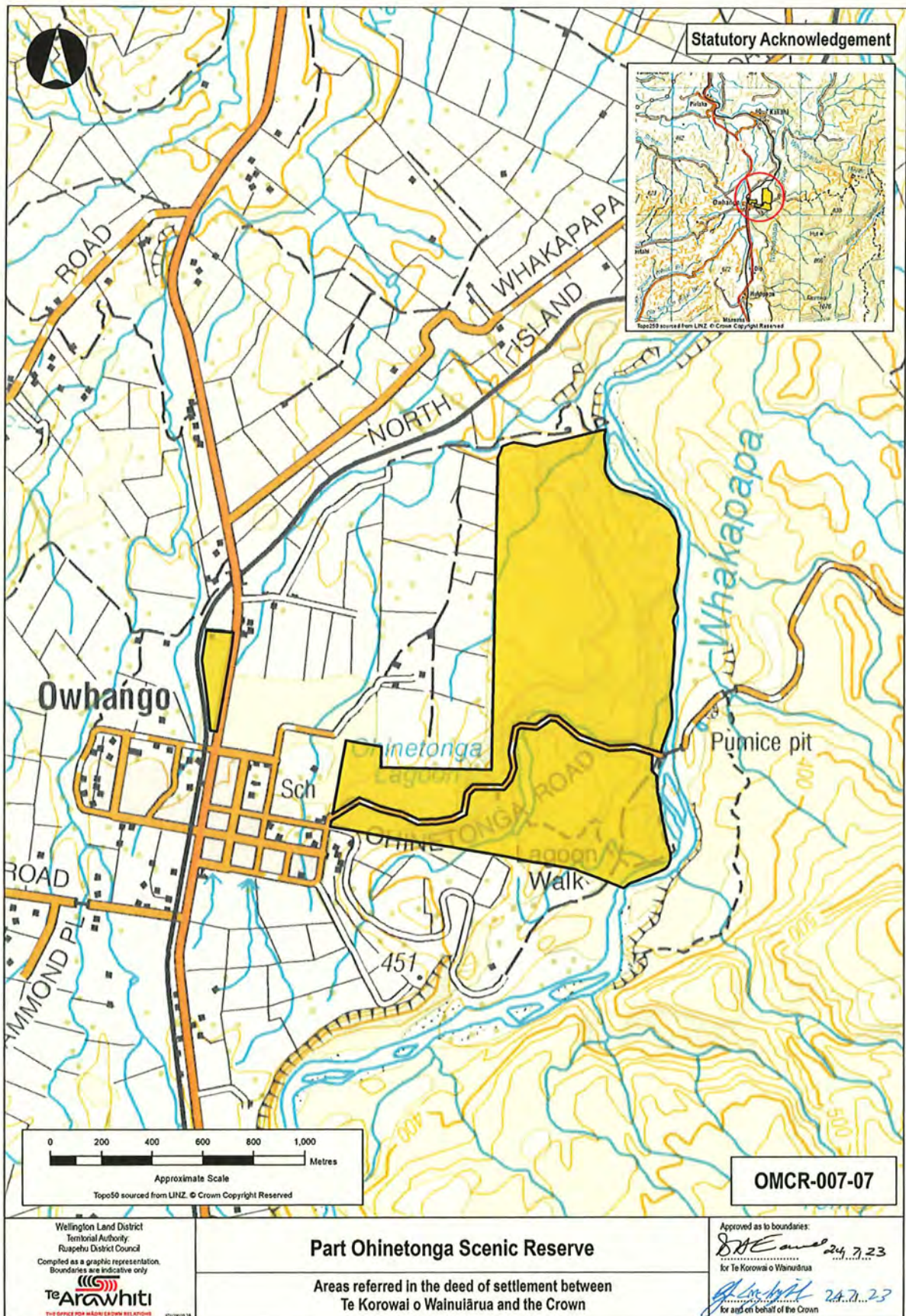

Wellington Land District
Territorial Authority
Ruapehu District Council
Compiled as a graphic representation.
Boundaries are indicative only
Te Arawhiti
THE OFFICE FOR MĀORI CROWN RELATIONS

Part Ohinetonga Scenic Reserve

Areas referred in the deed of settlement between
Te Korowai o Wainiūria and the Crown

OMCR-007-07

Approved as to boundaries:
[Signature] 24.7.23
for Te Korowai o Wainiūria
[Signature] 24.7.23
for and on behalf of the Crown

[Handwritten signature]

[Handwritten signature]

ATTACHMENTS
2: DEED PLANS



ATTACHMENTS
2: DEED PLANS

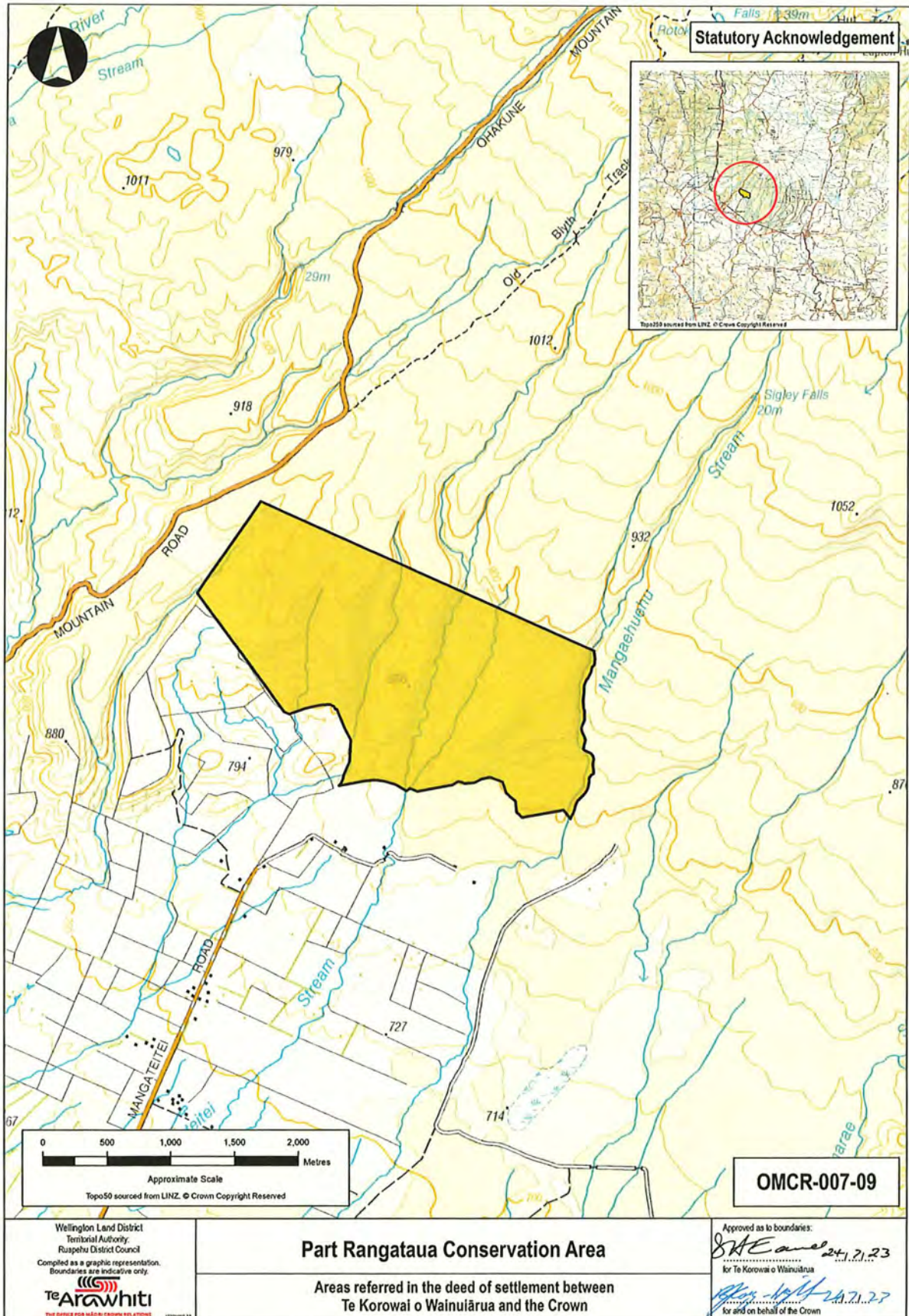

Wellington Land District
Territorial Authority
Ruapehu District Council
Compiled as a graphic representation.
Boundaries are indicative only.

Te Arawhiti
THE OFFICE FOR MĀORI-CROWN RELATIONS

Part Rangataua Conservation Area

Areas referred in the deed of settlement between
Te Korowai o Wainiūria and the Crown

Approved as to boundaries:
SHE 24.7.23
for Te Korowai o Wainiūria
[Signature] 24.7.23
for and on behalf of the Crown

SK

[Handwritten mark]

ATTACHMENTS
2: DEED PLANS

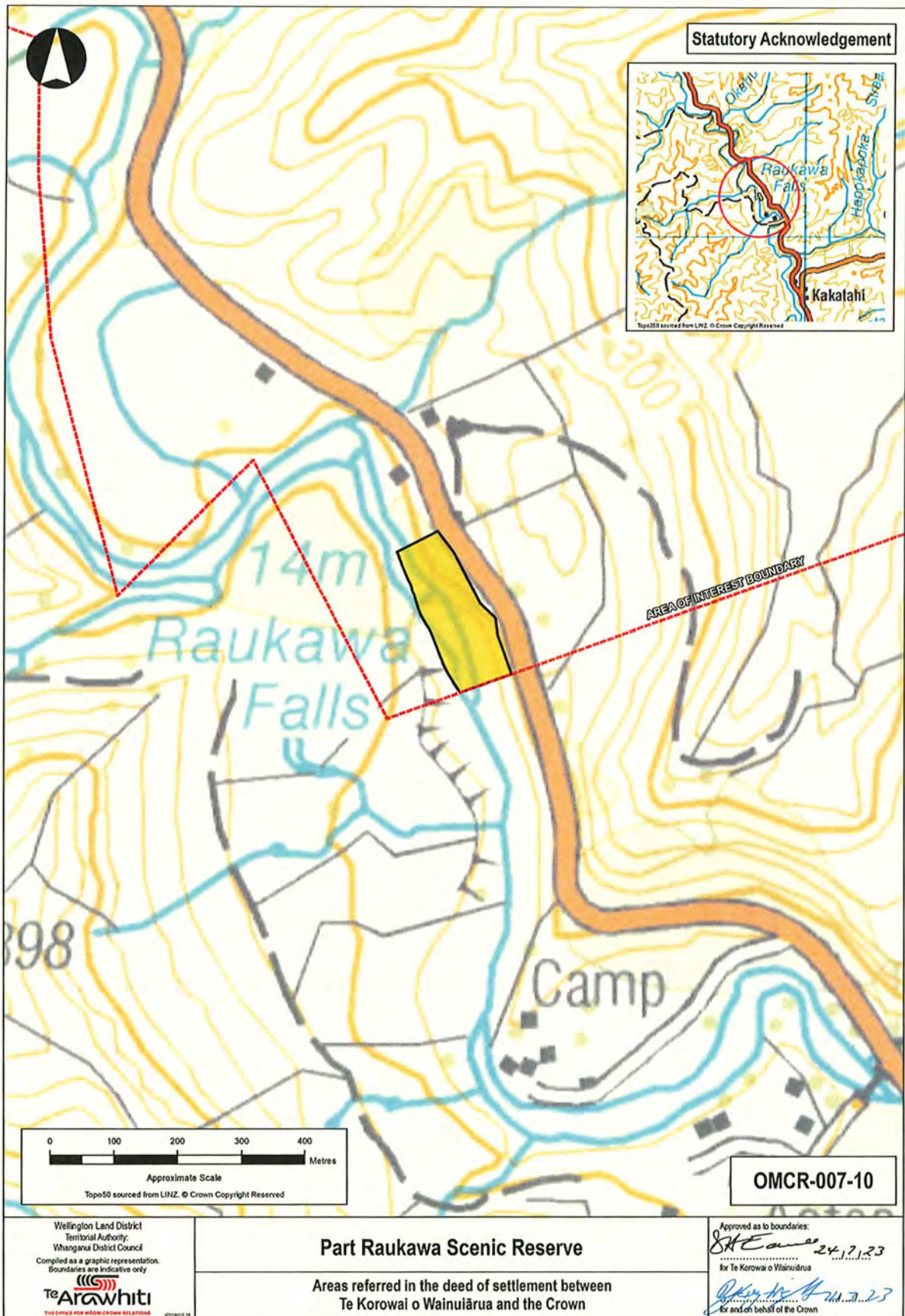

14

[Handwritten initials]

ATTACHMENTS
2: DEED PLANS

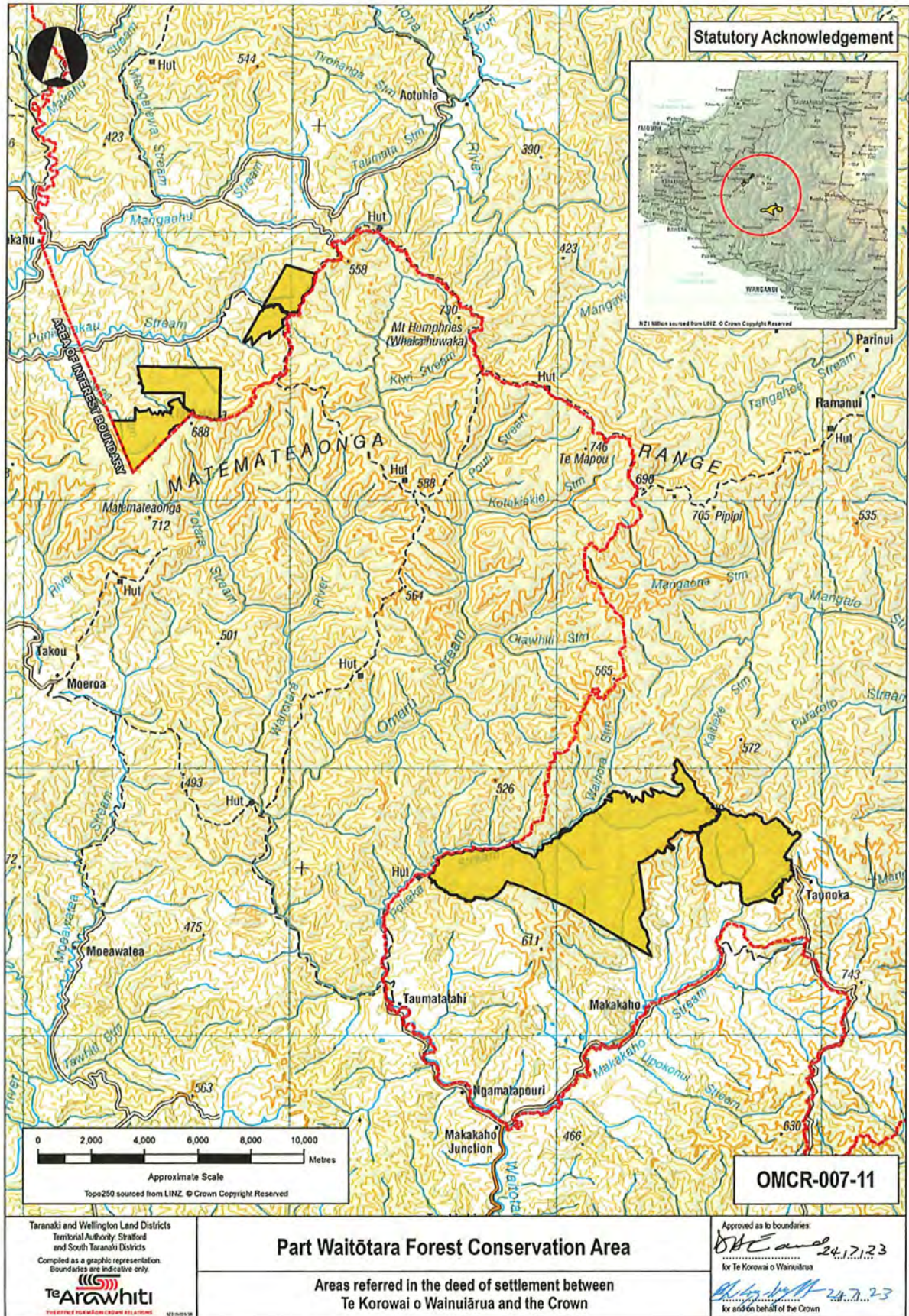

Taranaki and Wellington Land Districts
Territorial Authority Stratford
and South Taranaki Districts
Compiled as a graphic representation.
Boundaries are indicative only.

Te Arawhiti
THE OFFICE FOR MŀHURI CŀWHI RŀTĀHŀNGA

Part Waitōtara Forest Conservation Area

Areas referred in the deed of settlement between
Te Korowai o Wainiūrua and the Crown

Approved as to boundaries
[Signature] 24.17.23
for Te Korowai o Wainiūrua
[Signature] 24.7.23
for and on behalf of the Crown

15
[Handwritten signature]

ATTACHMENTS
2: DEED PLANS

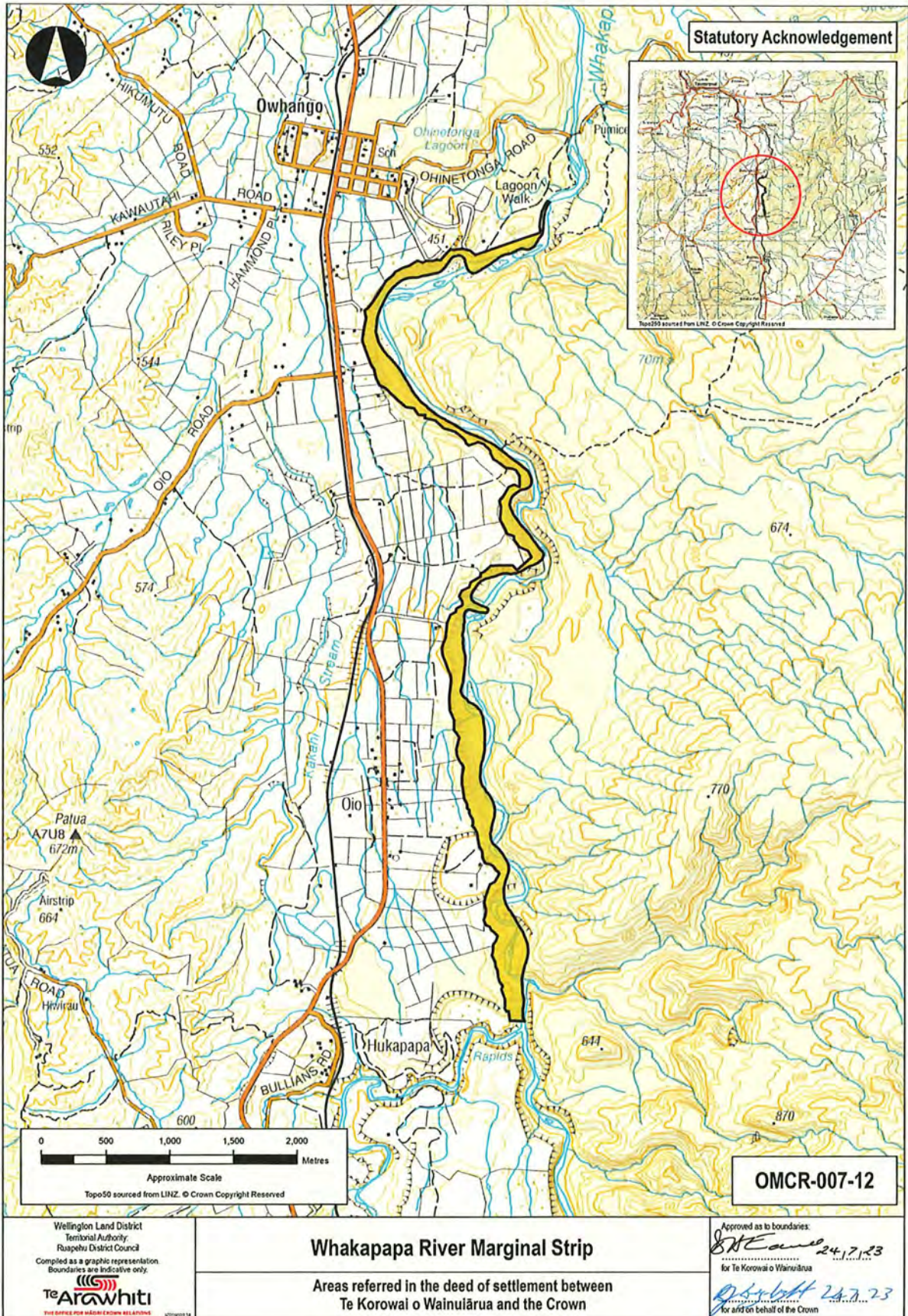

Wellington Land District
Territorial Authority
Rangitikei District Council
Compiled as a graphic representation.
Boundaries are indicative only.

Te Arawhiti
The Service for Māori Crown Relations

Whakapapa River Marginal Strip

Areas referred in the deed of settlement between
Te Korowai o Wainuiārua and the Crown

Approved as to boundaries:
B. E. E. E. 24.7.23
for Te Korowai o Wainuiārua
D. S. L. H. 24.7.23
for and on behalf of the Crown

OMCR-007-12

SL

[Handwritten signature]

ATTACHMENTS
2: DEED PLANS

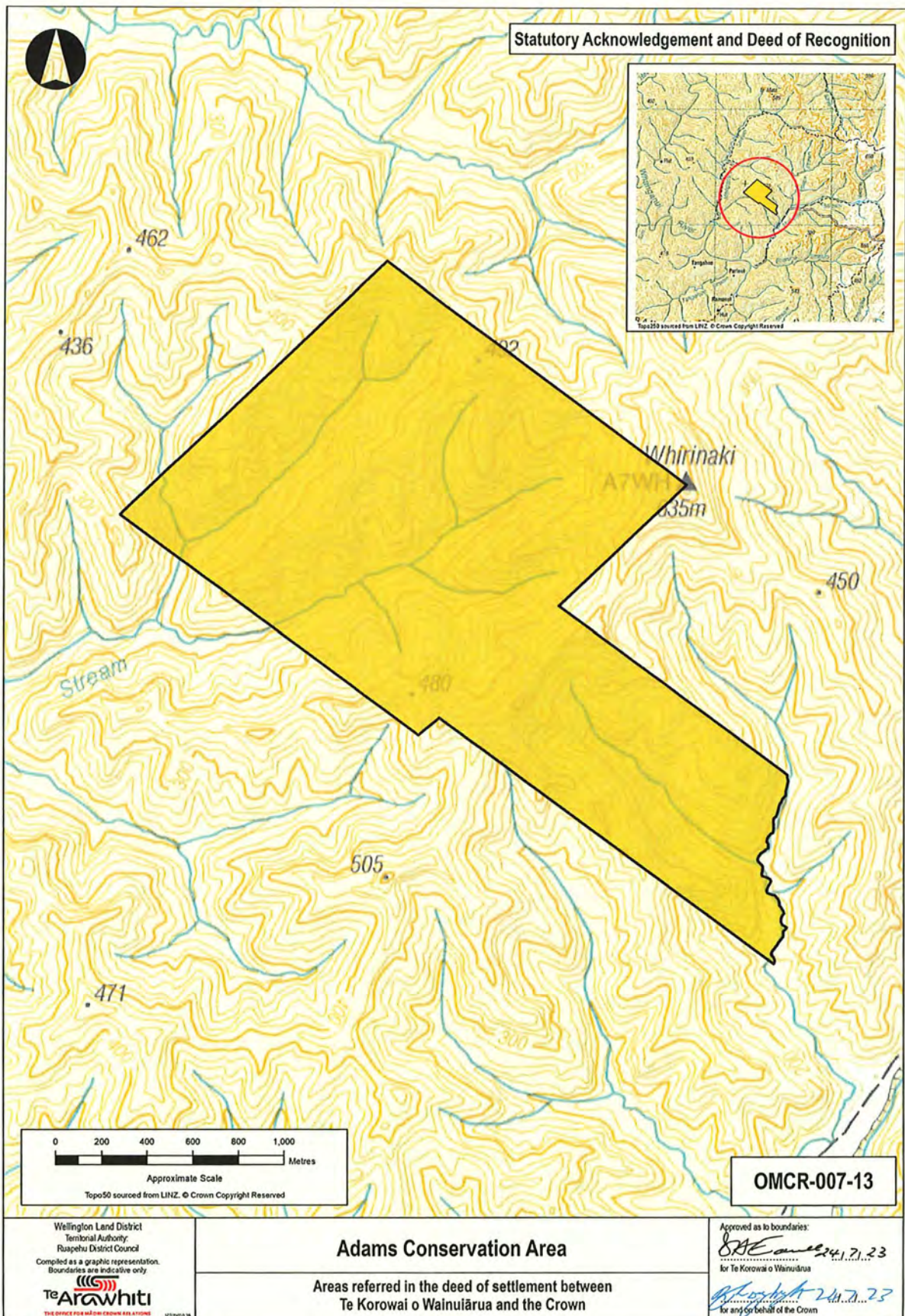

17

[Handwritten signature]

[Handwritten signature]

ATTACHMENTS
2: DEED PLANS

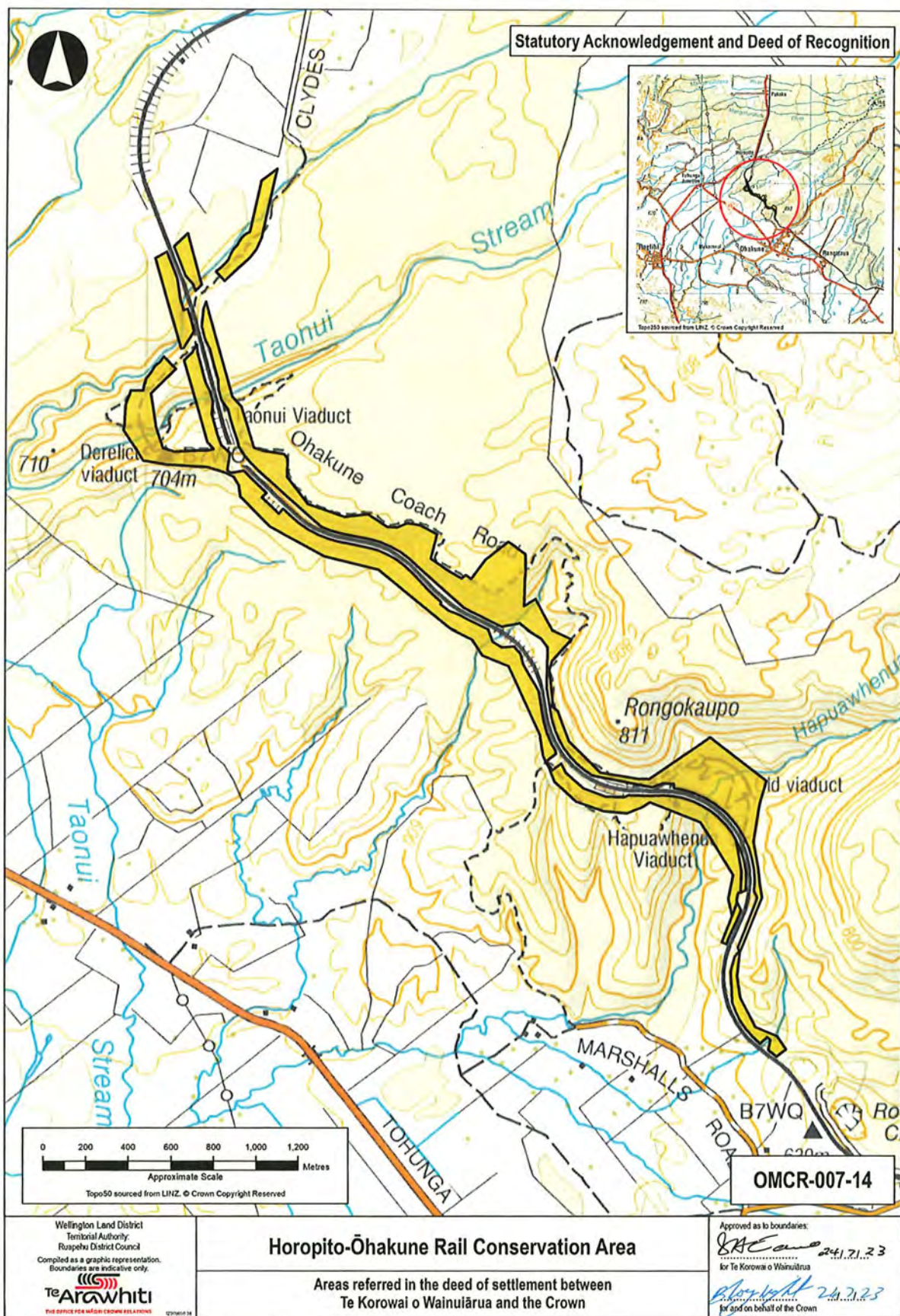

ATTACHMENTS
2: DEED PLANS

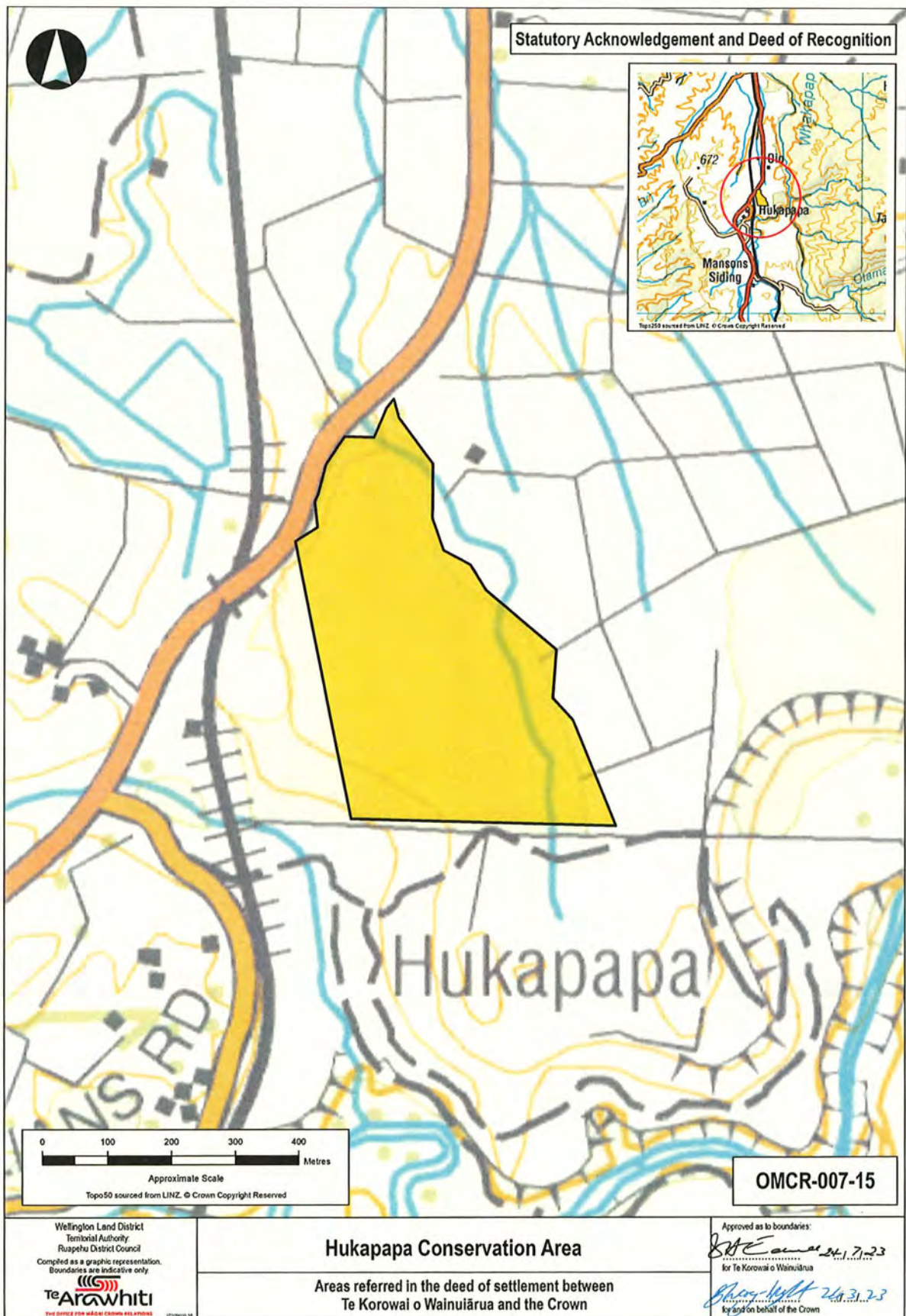

Wellington Land District
Tribunal Authority
Ruapehu District Council
Compiled as a graphic representation.
Boundaries are indicative only.

Te Arawhiti
THE OFFICE FOR MĀORI CROWN AFFAIRS

Hukapapa Conservation Area

Areas referred in the deed of settlement between
Te Korowai o Wainuiārua and the Crown

Approved as to boundaries:
S. E. ... 24.1.7-23
for Te Korowai o Wainuiārua
Shane Kelly 24.3.23
by and on behalf of the Crown

OMCR-007-15

19

SK *AK*

ATTACHMENTS
2: DEED PLANS

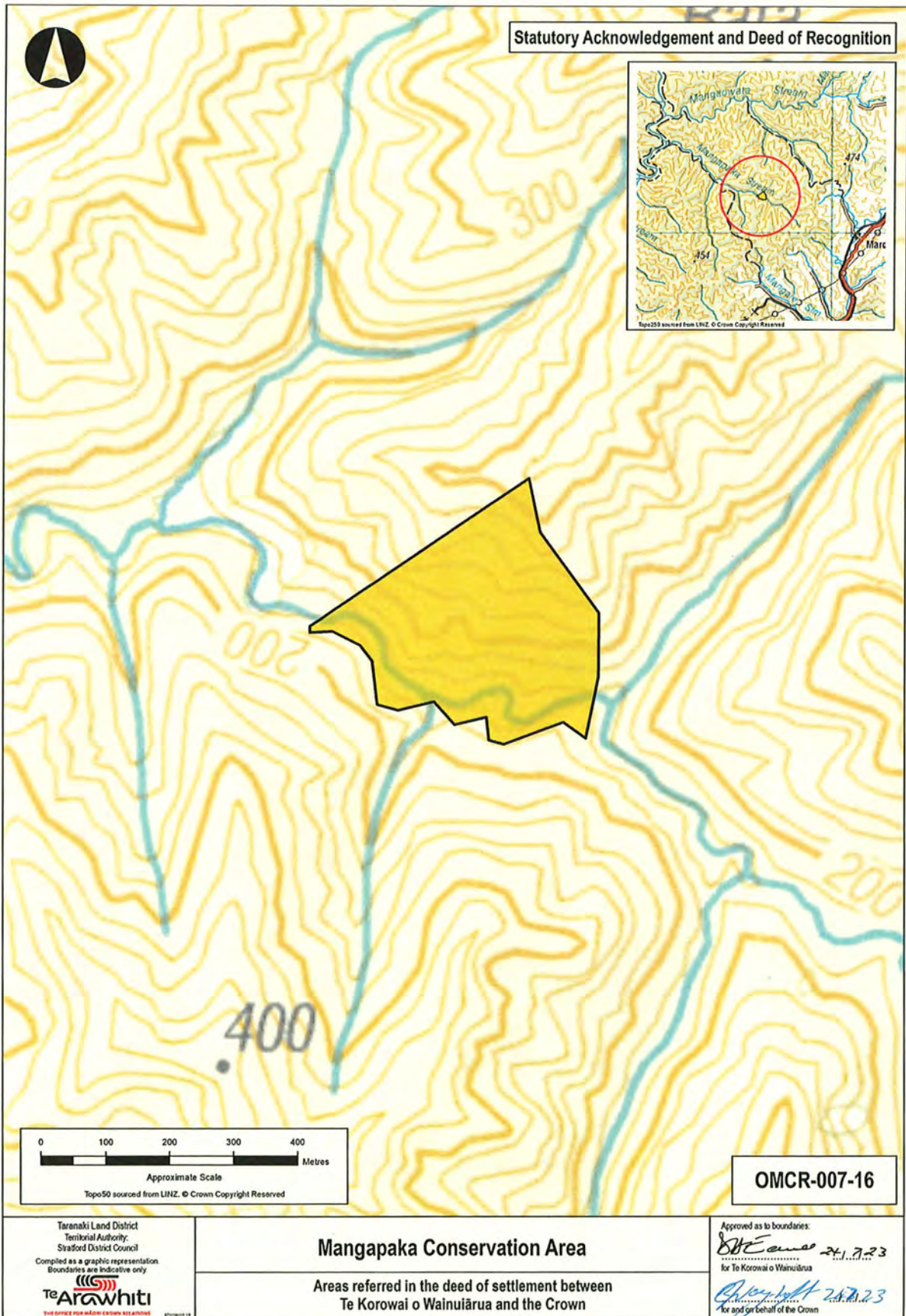

[Handwritten signature] 20 *[Handwritten signature]*

ATTACHMENTS
2: DEED PLANS

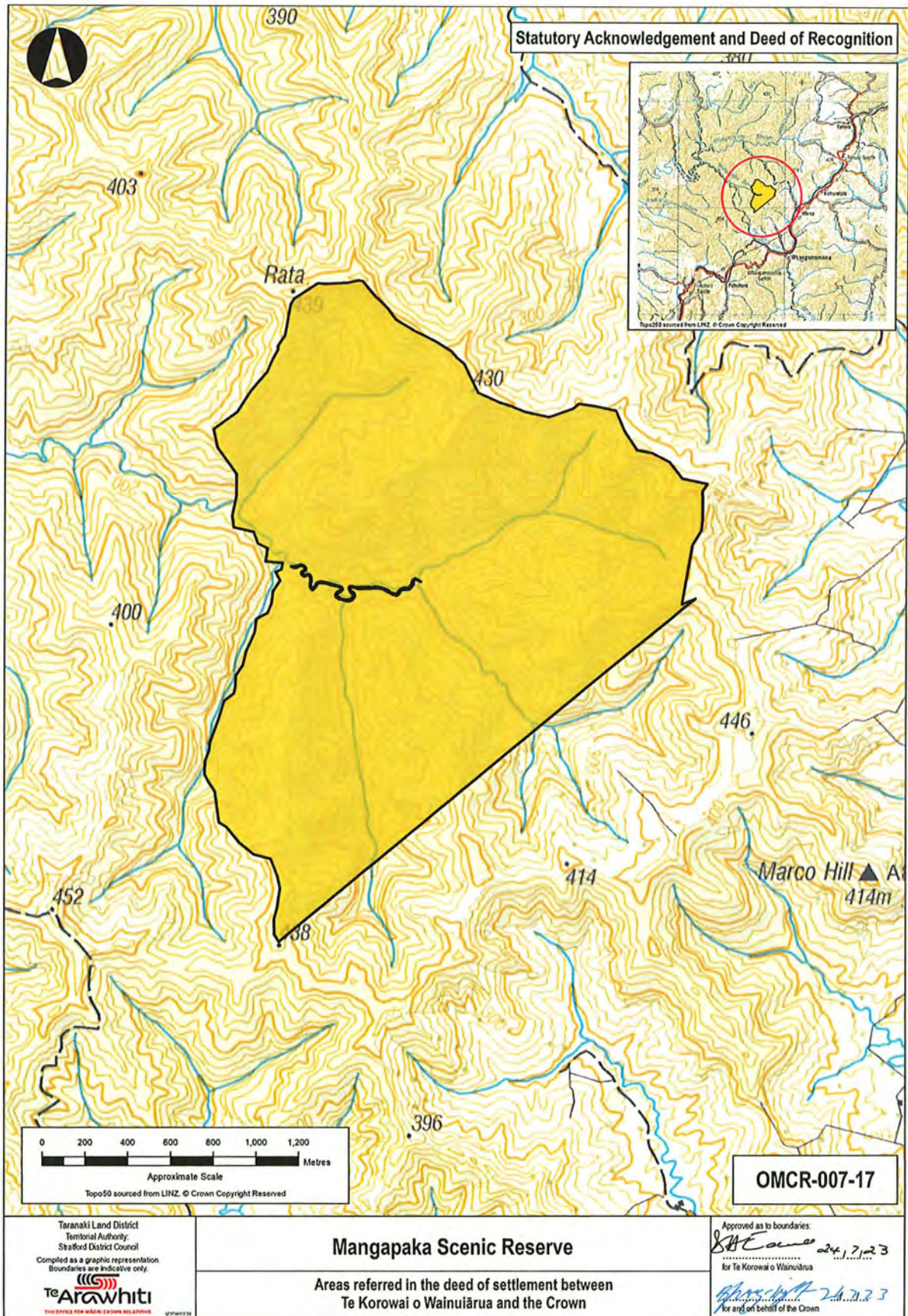

ATTACHMENTS
2: DEED PLANS

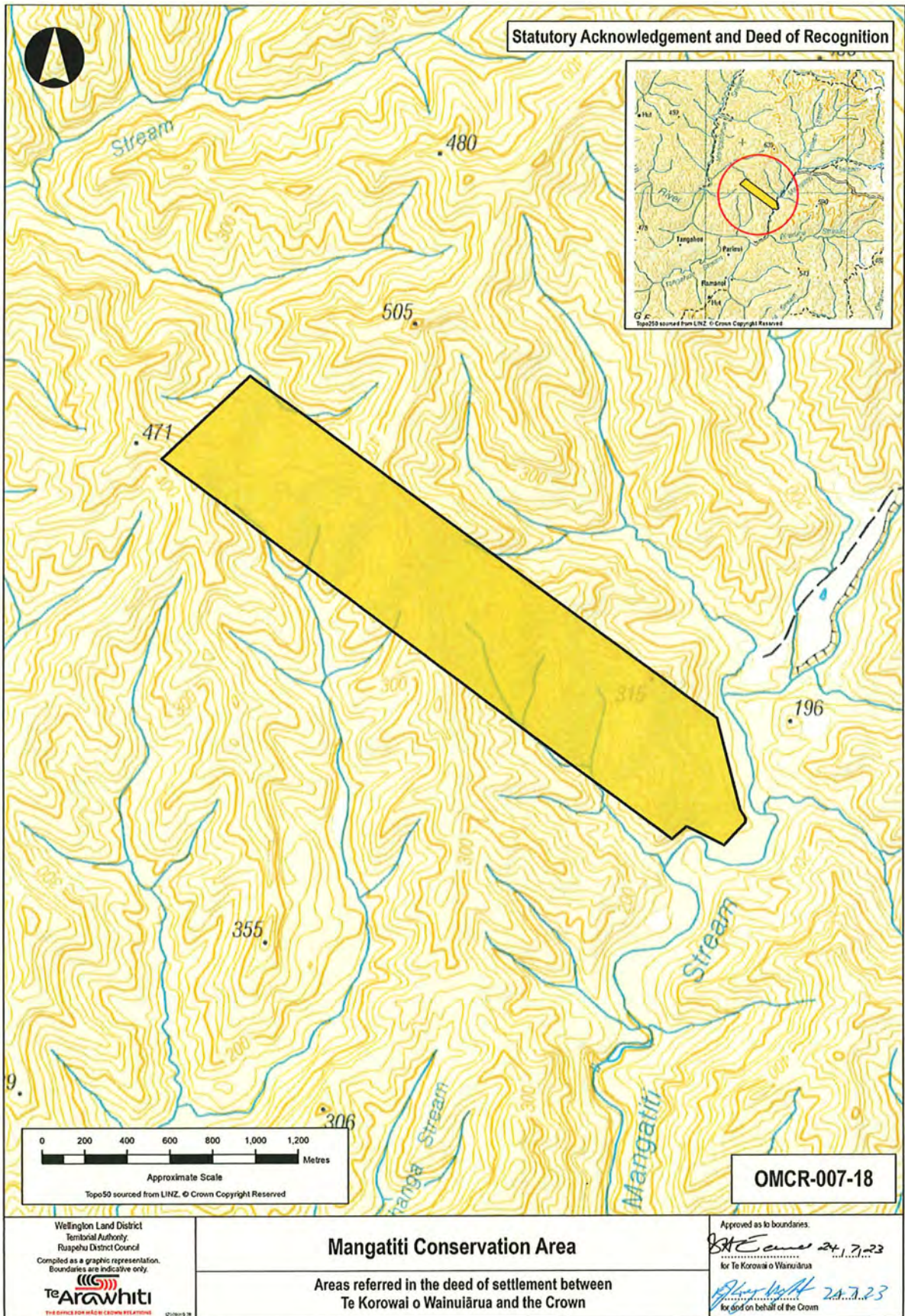

Wellington Land District
Territorial Authority
Ruspehu District Council
Compiled as a graphic representation.
Boundaries are indicative only.

Te Arawhiti
THE OFFICE FOR MĀORI-CROWN RELATIONS

Mangatiti Conservation Area

Areas referred in the deed of settlement between
Te Korowai o Wainiūra and the Crown

Approved as to boundaries.

BHE 24.7.23
for Te Korowai o Wainiūra

[Signature] 24.7.23
for and on behalf of the Crown

22

[Handwritten initials]

ATTACHMENTS
2: DEED PLANS

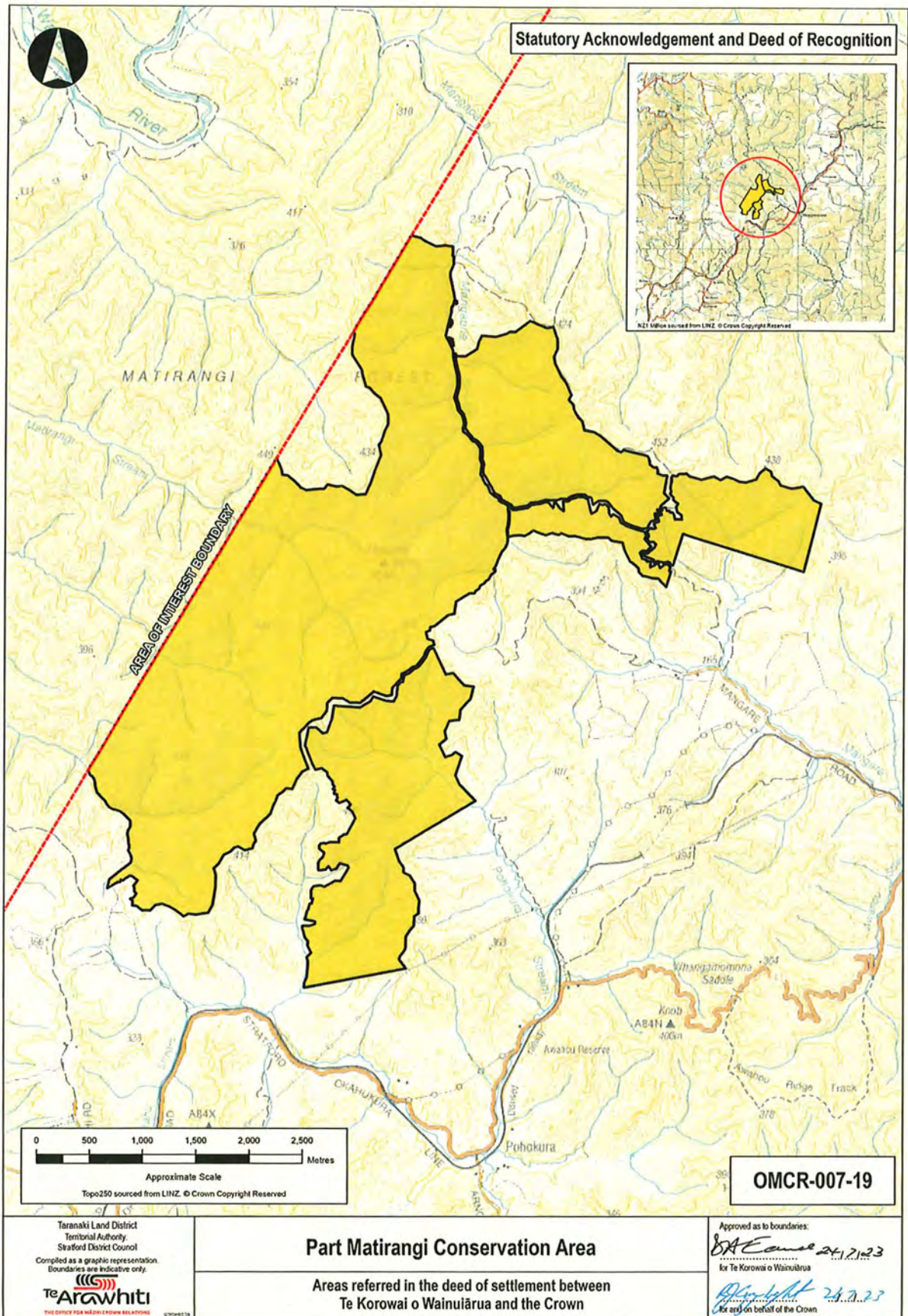

SL

[Handwritten signature]

ATTACHMENTS
2: DEED PLANS

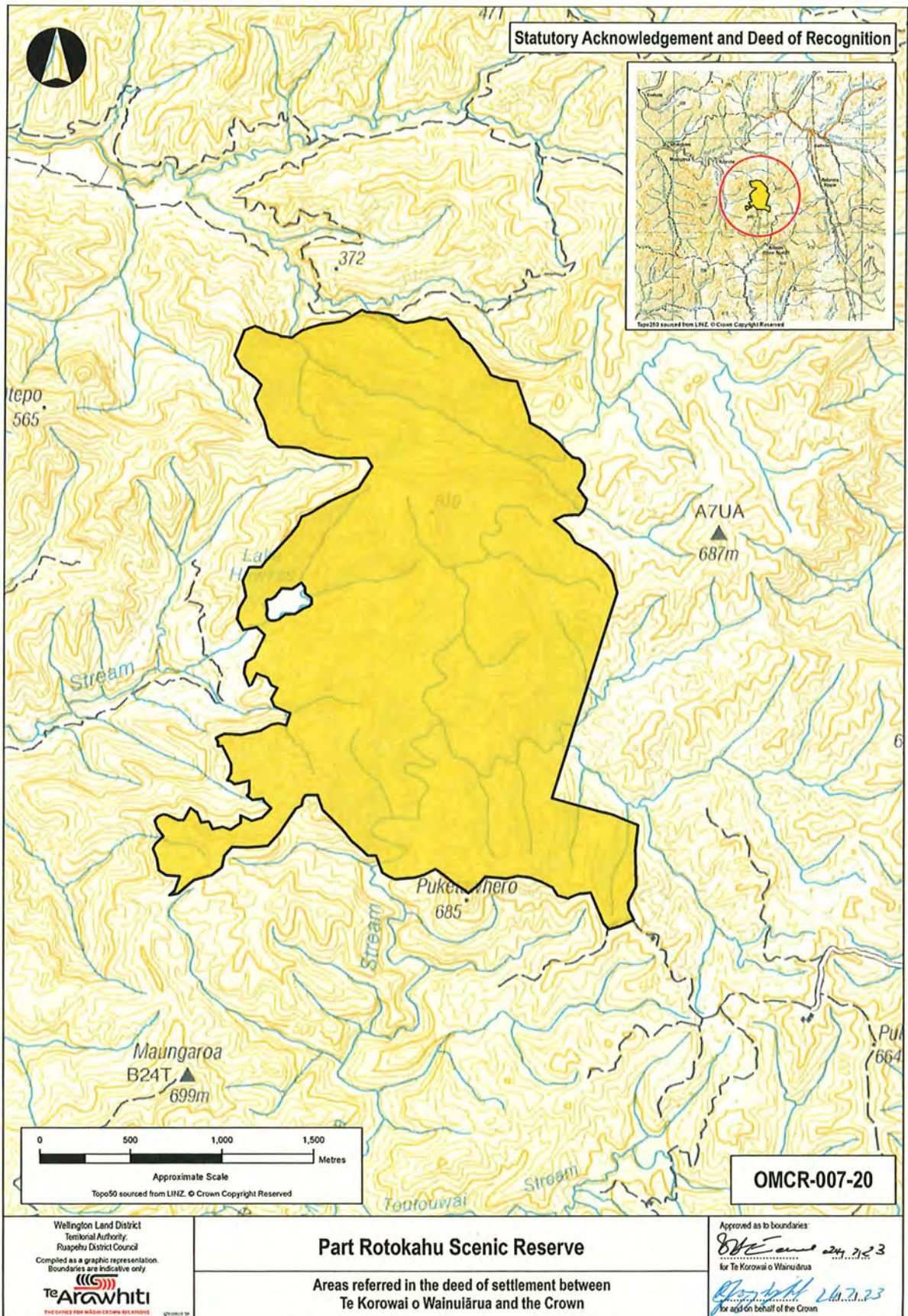

ATTACHMENTS
2: DEED PLANS

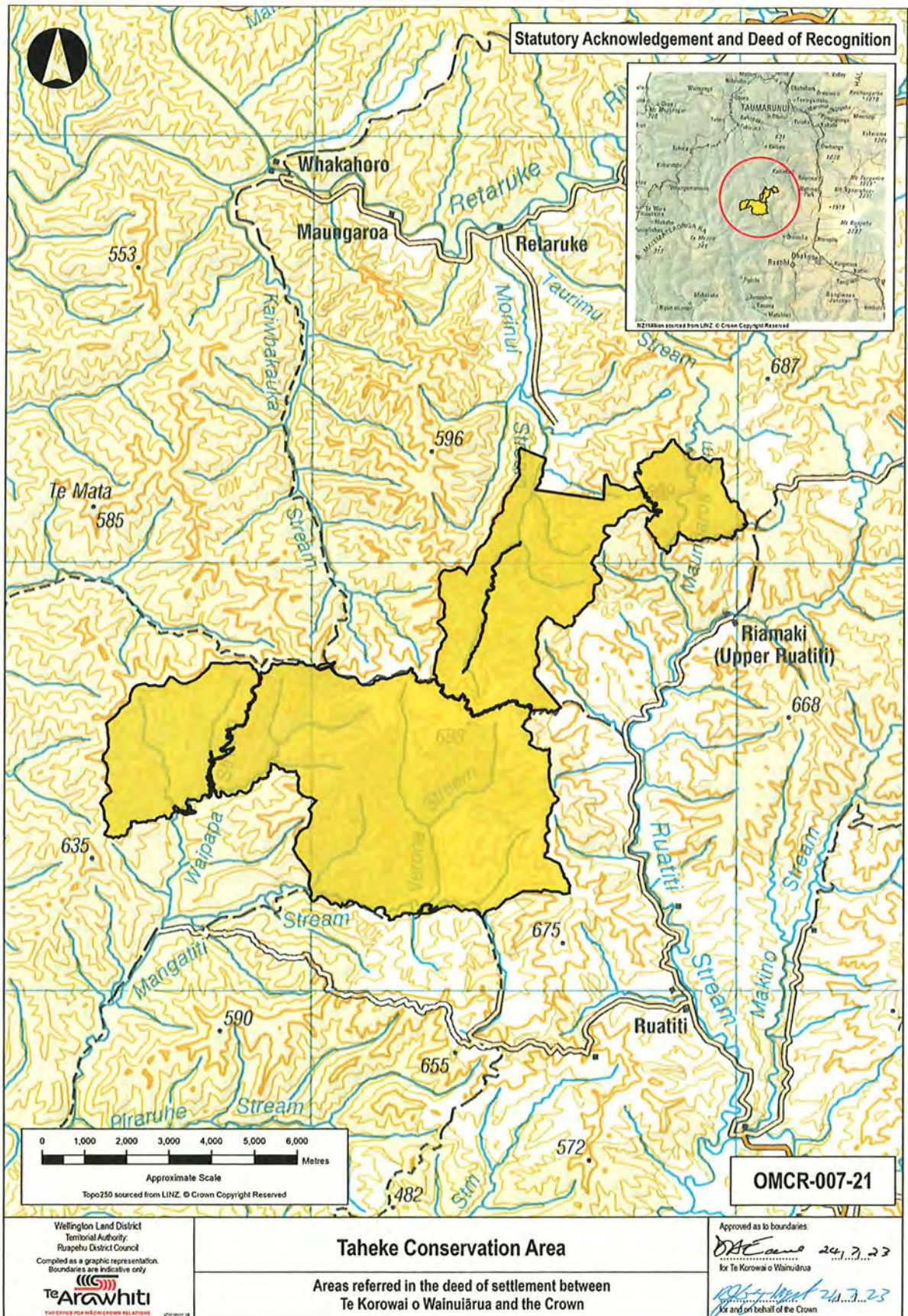

SL

Handwritten signature

ATTACHMENTS
2: DEED PLANS

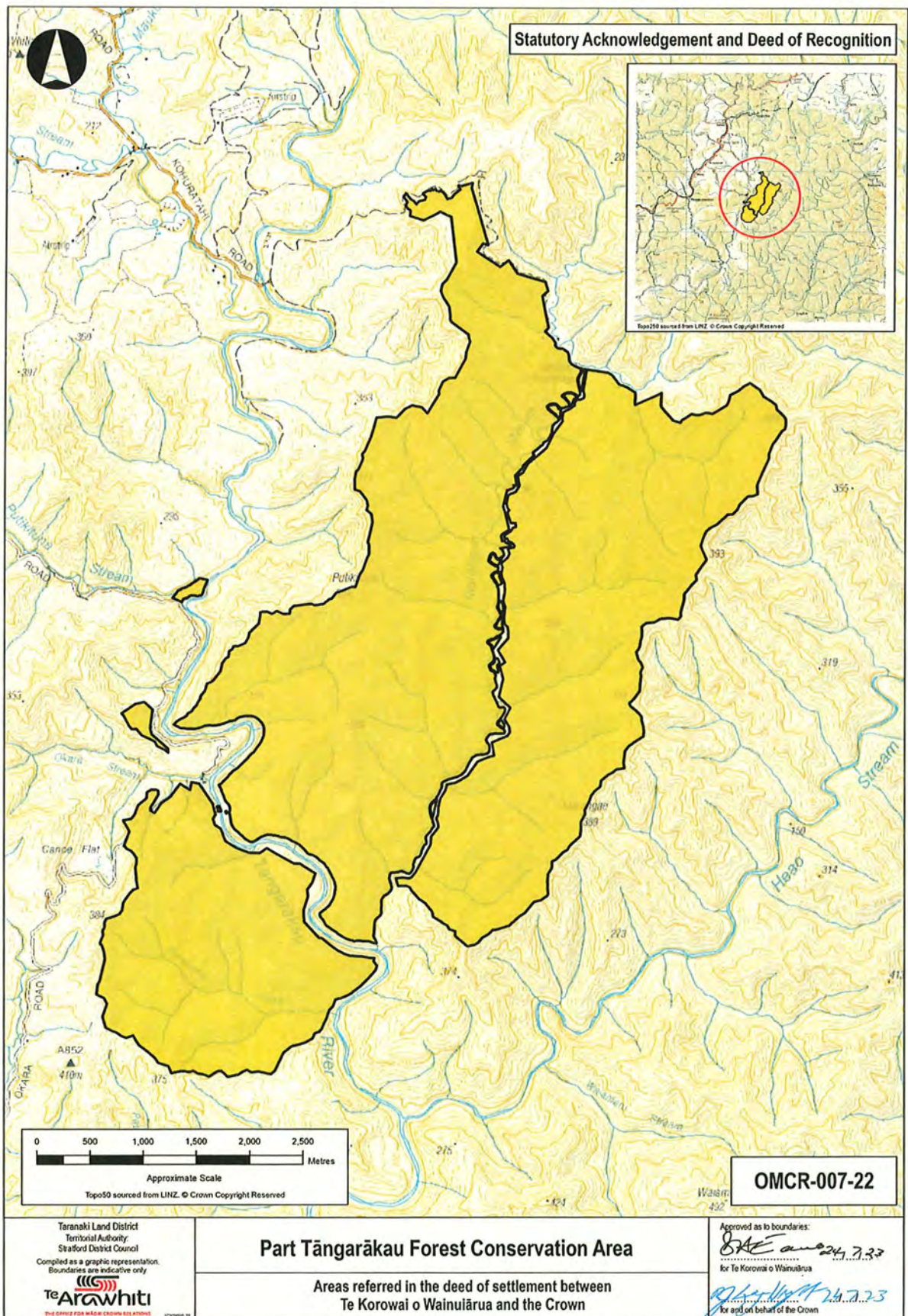

ATTACHMENTS
2: DEED PLANS

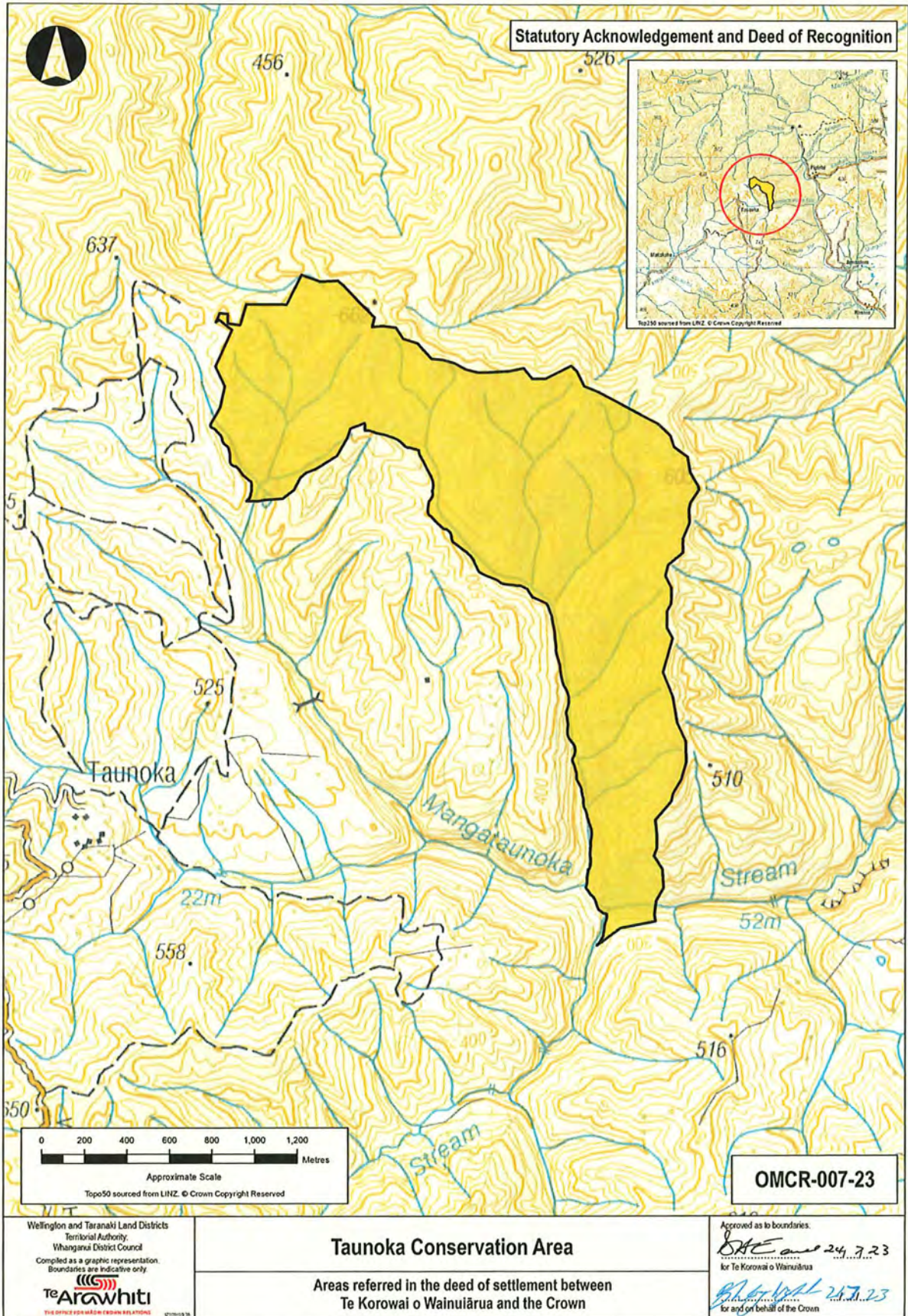

ATTACHMENTS
2: DEED PLANS

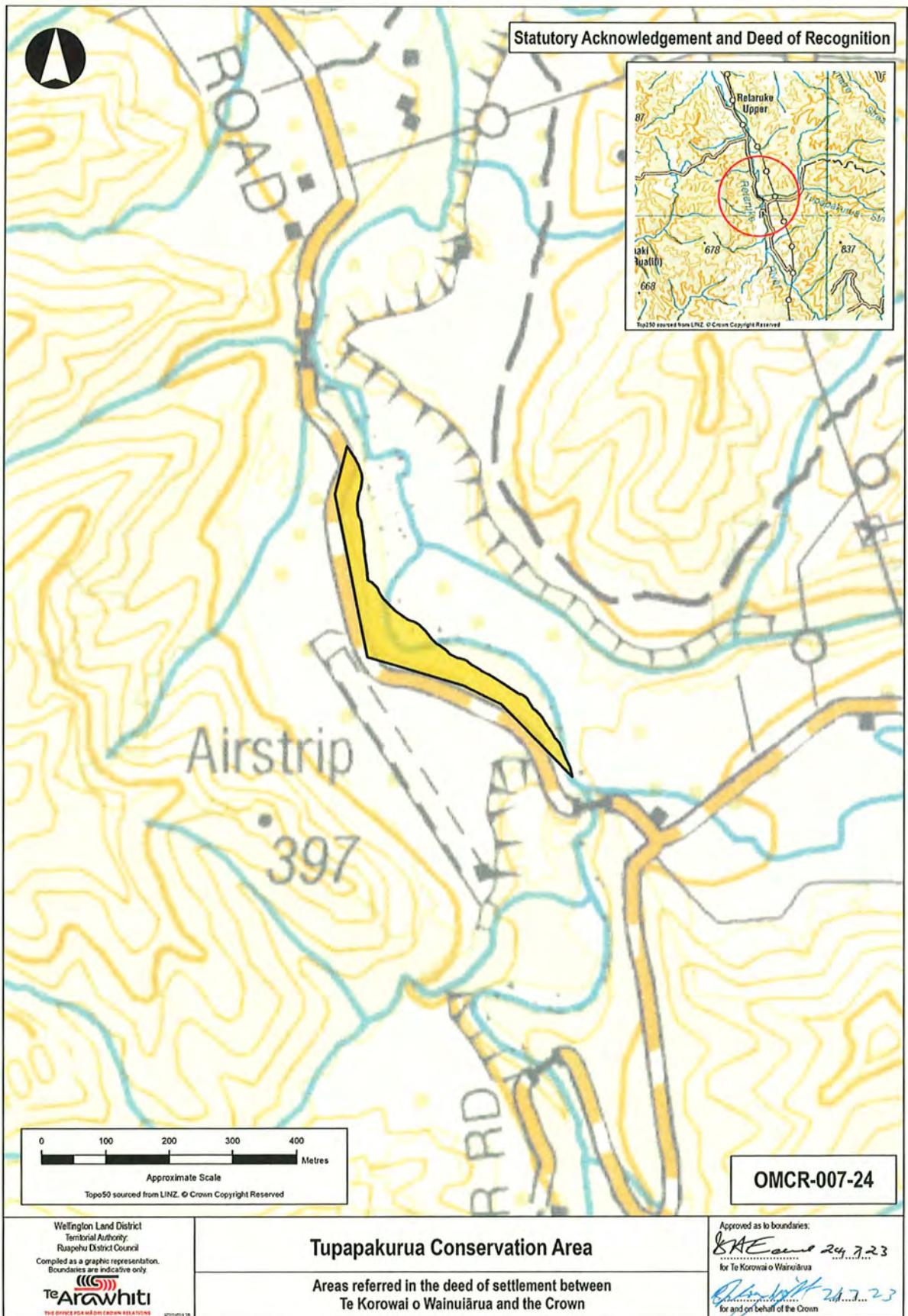

ATTACHMENTS
2: DEED PLANS

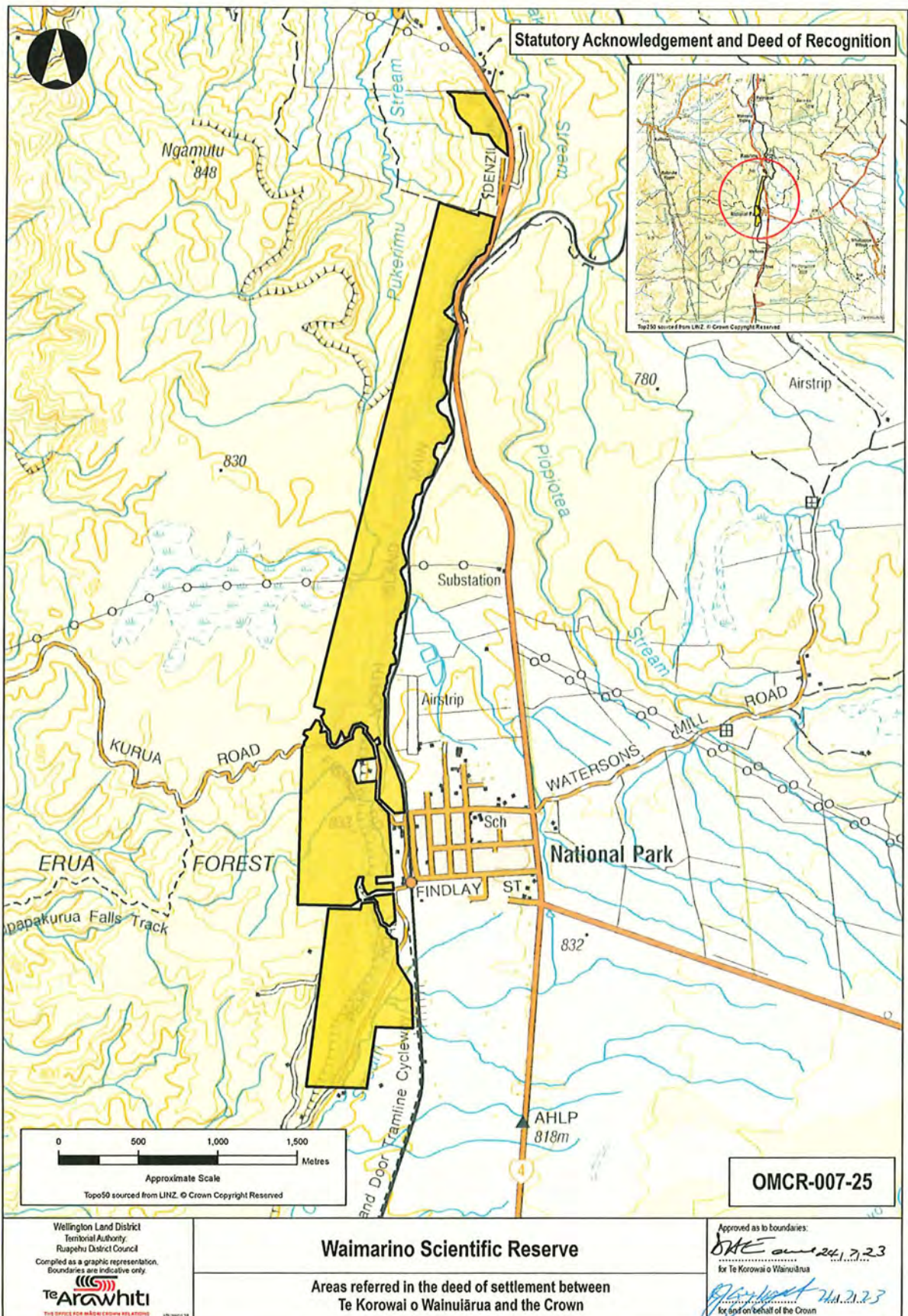

ATTACHMENTS
2: DEED PLANS



Vest fee simple

Sec 53
Raetihi
Suburban

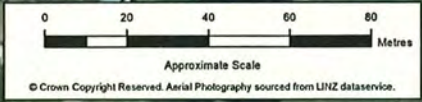

1.5505 hectares, more or less, being
Section 53 Raetihi Suburban.

OMCR-007-26

Wellington Land District
Territorial Authority
Ruapehu District Council
Compiled as a graphic representation.
Boundaries are indicative only.

Te Arawhiti
THE OFFICE FOR MĀORI-CROWN RELATIONS

60 Ward Street, Raetihi property

Areas referred in the deed of settlement between
Te Korowai o Wainuiārua and the Crown

Approved as to boundaries:
[Signature] 24.7.22
for Te Korowai o Wainuiārua
[Signature] 24.7.22
for and on behalf of the Crown

ATTACHMENTS
2: DEED PLANS



ATTACHMENTS
2: DEED PLANS



Vest fee simple



Sec 48 Blk VII
Makotuku SD

Mangawhero River

GOLF COURSE ROAD

RAETIHI OHAKUNE ROAD

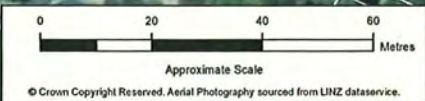

0.2082 hectares, more or less, being
Section 48 Block VII Makotuku
Survey District.

OMCR-007-28

Wellington Land District
Territorial Authority
Ruapehu District Council
Compiled as a graphic representation
Boundaries are indicative only
Te Arawhiti
THE OFFICE FOR MĀORI COMMUNICATIONS

Makaranui site A

Areas referred in the deed of settlement between
Te Korowai o Wainuiārua and the Crown

Approved as to boundaries:
[Signature] 24.7.23
for Te Korowai o Wainuiārua
[Signature] 24.7.23
for and on behalf of the Crown

ATTACHMENTS
2: DEED PLANS



Vest in fee simple as a scenic reserve

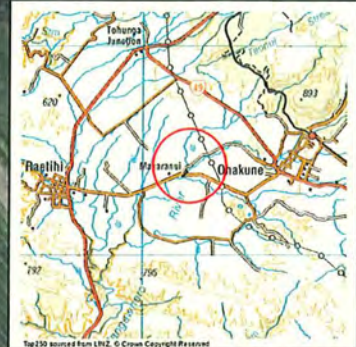

Pt Sec 11
Blk VIII
Makotuku SD

0.42 hectares, approximately, being
Part Section 11 Block VIII Makotuku
Survey District.
Subject to survey.

OMCR-007-29

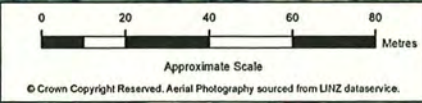

Wellington Land District
Territorial Authority:
Rangitikei District Council
Compiled as a graphic representation.
Boundaries are indicative only

Te Arawhiti
THE OFFICE FOR MĀORI CROWN RELATIONS

Makaranui site B

Areas referred in the deed of settlement between
Te Korowai o Wainuiārua and the Crown

Approved as to boundaries:
SHE and 24.7.23
for Te Korowai o Wainuiārua
[Signature] 24.7.23
for and on behalf of the Crown

[Handwritten initials] 33 *[Handwritten initials]*

ATTACHMENTS
2: DEED PLANS



Vest fee simple



Pt Sec 11
Blk VIII
Whirinaki SD

MANGATITI

ROH

181.5015 hectares, more or less, being
Part Section 11 Block VIII Whirinaki
Survey District.
Subject to survey.

OMCR-007-30

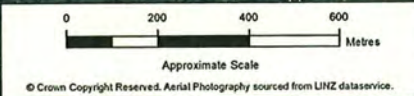

Wellington Land District
Territorial Authority
Rangitikei District Council
Compiled as a graphic representation.
Boundaries are indicative only.
Te Arawhiti
THE OFFICE FOR MĀORI-CROWN RELATIONS

Mangatiti Road, Ruatiti property

Areas referred in the deed of settlement between
Te Korowai o Wainuiārua and the Crown

Approved as to boundaries:
[Signature] 24.3.23
for Te Korowai o Wainuiārua
[Signature] 24.2.23
for and on behalf of the Crown

[Handwritten initials]

[Handwritten signature]